THE DAILY AGE IS THE ONLY NEWSPAPER IN COSHOCTON COUNTY WITH ITS OWN TELEGRAPH NEWS FRANCHISE

3201
Sworn average daily circulation for first six months of 1908.

COSHOCTON DAILY AGE.

Weather
RAIN TONIGHT.
Cooler Wednesday.

VOL. 15. No. 11. TUESDAY COSHOCTON OHIO JULY 14, 1908 TUESDAY TWO CENTS

TAFT TO TALK OUT ON LEADING QUESTIONS

Republican Nominee Busy Preparing Speech of Acceptance

Hot Springs, Va., July 14. — The platforms adopted by the Republican and Democratic national conventions are being closely studied by Judge William H. Taft as a part of the task of writing his speech of acceptance of the presidential nomination to be delivered at Cincinnati on Tuesday, July 28. He has at his command copies of speeches of acceptance of candidates of both parties of recent years, and within a day or two he will receive copies of the platforms of both parties for many years. Mr. Taft is handling this task as a judge on the bench would hear a case. He is looking through all the documents bearing on the subject, and before concluding his work he will have the views of many leaders of the party on the draft of the document.

Of all the planks in the platform, that relating to injunctions is probably the one that will receive the most attention. So much has been said on this subject, criticism from Democratic sources having been made on his record while on the bench in respect to the process of injunction, and the two parties having adopted planks on that subject which are likely to play an important part in the campaign, Mr. Taft will declare his position on this important question in forceful and unmistakable terms. Senator Warner's notification speech will not require over 10 minutes in its delivery. The speech of acceptance also will be short. The letter of acceptance will treat public questions at greater length and will not be forthcoming for several weeks after the ceremony of notifying the candidate has taken place.

Mr. Taft began his day's work by looking over his mail and dictating a few letters, after which he went to the golf links. Even with the necessity of finishing the pressing task before him, he does not intend to set aside his favorite game.

"I will play golf every day," he said as he started out, "just as I would take medicine."

He had an expert player against whom to contest in the person of George Ingalls, son of M. E. Ingalls, whose cottage faces the Homestead.

All of the visiting statesmen have left for their homes and there were no conferences to interrupt Mr. Taft in his work. He has invited no one here this week except Arthur I. Vorys of Ohio, who will be in charge of the campaign in Ohio. A delegation to ask Judge Taft to be present at the dedication of the new courthouse at Germantown, five miles from Hot Springs, came here, and Mr. Taft accepted the invitation. He said he would not make a political speech, but that he would possibly talk about the administration of justice. The dedication will take place next Monday.

HITCHCOCK TALKS

Secures Headquarters and Will Open For Business Aug. 1.

New York, July 14.—Frank H. Hitchcock, chairman of the Republican national committee, has selected quarters for the committee in the Metropolitan Life building here, which has been the local headquarters in the last two national campaigns. The home of the committee will be on the tenth floor of the new Metropolitan tower. Mr. Hitchcock came here from Washington to make the selection.

George R. Sheldon, treasurer of the committee, conferred with the chairman and aided in the selection of the new quarters. The active presidential campaign will be inaugurated on Aug. 1, when the committee will open their headquarters here. During the next two weeks Mr. Hitchcock will hold several conferences to map out the lines of action. Mr. Hitchcock said: "It is my intention to spend most of the time during the campaign in this city and direct the fight from here. I came to select the headquarters and make other arrangements, including the installation of a telephone and telegraph service. The Metropolitan Life building is centrally located for our purposes and quarters in the new tower were selected. We will open them on Aug. 1. Mr. Taft will not make any speeches until after Sept. 1, at least that was my understanding when I saw him in Hot Springs."

Meek Co. School.

An even dozen salesmen of the Meek Co., new men, are here this week taking instructions in the company's product, sales methods, etc.

Noted Prelate

BISHOP POTTER

The New York prelate is making a hard fight for life at Cooperstown, where he lies seriously ill.

WOMEN ROASTED BY PROHIB. ORATOR

Columbus, O., July 14.—Temporary Chairman Peake at the opening session of the state Prohibition convention inaugurated a fight in favor of a platform confined to the single issue of prohibition. The proposition will also be carried to the national Prohibition convention.

Chairman Peake in an address which consumed more than two hours assailed woman suffrage, which has come to be regarded as an established tenet of the party, declaring that women drink more and men less than they did a decade ago, and that the weakest laws regulating the liquor traffic are in the woman suffrage states of Colorado, Idaho, Utah and Wyoming. He assailed the indifference of churches to the prohibition movement, criticised the Anti-Saloon league and praised George B. Cox of Cincinnati for refusing to credit any votes to temperance that were not cast for prohibition tickets.

Bearded and white-haired men were in a majority among the delegates, and a dozen women were enrolled as alternates.

The convention was opened by the delegates standing and singing "America." Dr. W. F. McCauley of Cincinnati offered prayer and Professor J. W. Holton of Oberlin sang "The World Is Moving On." When the question was asked how many had voted for the first Prohibition candidate for president, John P. St. John, 40 hands were raised. After the welcoming address by Daniel A. Poling of Columbus, Rev. Dr. McCauley responded in the absence of Rev. J. W. Rice of Wellsville, and Temporary Chairman Peake delivered his address.

Addison McClure on Election Board

Addison McClure, the well known West Lafayette merchant and prominent Republican, was today recommended by the Republican county executive committee to be member of the board of deputy supervisors of elections, for the term beginning Aug. 1, 1908 and ending in 1910. Mr McClure is a stalwart Republican and sterling citizen.

Two Weddings Are a Surprise to Friends of Popular Young Folks

Sidney Grundy's playlet "Man Proposes" was all t— prophetic Monday night on the bill at the Sixth Street theatre. In it Miss Mabel Riggs won her greatest triumph, but few of her friends nor any of the big audience realized that it was the closing of her engagement with the Durand Stock players, nor that she herself was indeed a bride.

In fact, Miss Riggs, who has also been a brilliant young newspaper woman, "scooped" all her friends by being suddenly married and leaving on her honeymoon almost before her friends could catch their breath. The happy man is Barton Kelley, of the Panhandle offices in Cincinnati.

But Coshocton's sensation was a double one Tuesday morning. It was also announced that Miss Wilma, daughter of former Sheriff Henry Clark and Herman Peacock, son of George Peacock, had also been married—both popular young society people. They will live in Cleveland.

The Riggs-Kelly wedding was the more unexpected, or the two for while people have known for many months that a romance was brewing between the pretty Coshocton girl and the Cincinnati man, only the nearest and dearest knew that the wedding was to be solemnized so soon, in fact the beginning of the romance dates back four or five years ago when last night's bride was a mere slip of a girl and the fact that the feeling existing between the two has increased instead of diminished through the years augers well for their future happiness. It was the Rev. Mr. Robertson of Grace church who performed the important ceremony at 6 o'clock Monday evening at the Riggs home on Burt avenue. Only the members of the immediate family witnessed it and the attendants were Mr. and Mrs. Carl Riggs, for whom last night's bride and groom officiated in a similar capacity just two years ago.

After the ceremony Mrs. Kelly went to the theatre where she interpreted the part of Belle Huntington in a rarely delightful way in Sidney Grundy's "Man Proposes" and at five o'clock this morning the happy pair left for Chicago where they will visit for a week before going to Cincinnati to make their home, Mr. Kelly having an excellent position there in the freight offices of the Pennsylvania railroad. He has a pretty home furnished in readiness for his bride and their outlook for the future is roseate indeed.

Mrs. Kelly is the oldest daughter of Mr. and Mrs. S. O. Riggs, of this city, and is one of Coshocton's most charming and most talented daughters, indeed, along histronic lines particularly, her talent borders very closely upon genius. She has been taking leading roles in the Durand stock company ever since its organization and has enacted the parts assigned her with genuine ability. Monday evening as Belle Huntington she was particularly delightful; she not only acted but she interpolated a charming song all of which went to prove that she is as clever a musican as an actress. Then she has been doing newspaper work for the past year or so and has acquitted herself most creditably in that role.

But of all the parts she has taken, it was in that of bride at her own wedding that she looked the lovliest; her gown was a girlish one of white swiss which became her marvelously well.

Mr. Kelly is a splendid young man in every way; he lived in Newcomerstown for some years—in fact it was there that he met his fate—and from there was transferred to the Pennsylvania offices in Cincinnati where he has been ever since. He is rising steadily in railroad circles, thanks to his many sterling traits of character. The many friends of the two extend to them both the heartiest of congratulations and good wishes.

The second wedding that of Miss Clarke and Mr. Peacock was solemnized Tuesday morning at 7:30 by the Rev. Mr. Robertson at the parsonage of Grace church the witnesses being the parents of the young couple, Mr. and Mrs. Henry Clark and Mr. and Mrs. George N. Peacock and the Misses Katherine and Minnie Thompkins. The bride was attired in a becoming tailored suit of dark blue and immediately after the ceremony the happy pair left for Cleveland where they will live, Mr. Peacock having a good position there.

According to the original plans made this wedding would have been solemnized in August but Mr. Peacock came down from Cleveland on Sunday for a brief visit and upon his arrival arrangements were hastily made for Tuesday morning's ceremony. The best of good wishes follow the young people on their marital journey.

Mrs. Peacock is the only daughter of Mr. Henry Clark and has been a popular member of Coshocton's younger society circles; her husband has been engaged in the shoe business here for some time but recently resigned his position in Peacock's shoe store to take up similar work in Cleveland. He is a member of Phi Sigma Chi fraternity and a popular young man.

The ring ceremony was used very effectively.

May Buy Theatre.

Chas. Land, of Columbus, formerly proprietor of the Elite restaurant in Coshocton, is here negotiating for the purchase of one of the local theatres.

Tickets on Sale Today for Chautauqua

Tickets for the Chautauqua went on sale Tuesday morning, Secy. Merrell having eight ticket sellers start out bright and early. More are wanted not only in the city but in every township, and those desiring some easy work, with a 5 per cent commission should see Mr. Merrell at once.

The course this year far excells any yet presented and embraces such great men as Judge Lindsey, General Black, Gov. Johnson, Congressman Grosvenor and Rev William Sunday the former notable national league baseball player. The price remains at the same figure—$.150 for a family transferable ticket. They should go like hot cakes.

The board is spending $300 more than ever before on the program this year; if Coshocton will support that expenditure, it will be made still greater next year, the board arguing that nothing is too good for Coshocton and that best is just what this community wants.

ANOTHER TANGLE IN CITY STREETS

The sewer which has been petitioned for by a number of people in the southwest end of the city has brought up some interesting questions and it may be that the city cannot open up First street south of Water street or even lay the sewer pipe farther than Mulberry unless the owner, J. R. Stewart, consents. A decision in the seventh circuit report holds that where the public has been shut off from the use of a street for more than 21 years the right to use it is lost. It is understood that the strip of land extending from First street south of Mulberry was dedicated to the city in 1858 but the strip has been fenced off for more than 21 years.

Mr. Stewart is willing to open up First street if the city will come up Elm street from Second to First. This strip has never been dedicated as a street and Mr. Mueller has a house on the ground. It would be necessary for the city to appropriate this strip before this street could be extended and this might prove expensive.

The matter will probably come up at the council meeting tonight as the committee in whose hands it was placed will probably make a report.

Got a Lemon

TOM JOHNSON

The big Cleveland mayor has been accumulating lemons this year. He got a juicy one at Denver.

Carrie Nation at Prohib. Convent'n

[Associated Dailies Telegram]

COLUMBUS, O., July 11—The Prohibition state convention got down to the business of nominating a state ticket today. H. L. McLane of Portage county presented the platform. It declares for state and national prohibition, opposes class legislation, favors arbitration of labor troubles, is for the initiative and referendum, the election of U. S. senators by popular vote, for suffrage based upon intelligence and morality, and stringent divorce laws. Adopted. Carrie Nation is in attendance at the convention.

Willie Brown Not Yet Here

Willie Brown, who escaped from the state hospital for epileptics at Gallipolis with the intention of returning to Coshocton to murder Mayor Hamilton, has not been seen in this vicinity thus far, though the local police are keeping a sharp lookout.

It is said that Brown has escaped from the Gallipolis hospital two or three times before and the opinion prevails in Coshocton that the hospital authorities are not exercising very great care and possibly are not grieved over his recent departure.

FLEE FEARING AN EXPLOSION

[Associated Dailies Telegram]

MARIETTA, July 14—The National Refining company's plant which was set afire by lightning last night is still burning.

Eighteen thousand barrels of crude oil are being consumed and the flames have spread to the benzine tanks.

Residents in the neighborhood have fled in fear of an explosion. Loss is $50,000. The fire department hopes to confine the fire to the plant.

Meets Wednesday

The Ladies League has an important business meeting Wednesday afternoon with Mrs. Herbert McDonald; officers will be elected.

CEMENT WALL IS DONE UP THE RIVER

One of The Finest Bits of Masonary in The State

The great cement retaining wall between the river and the canal at Six Mile dam was completed Monday evening. This great piece of modern masonry one of the finest of its kind in the state, if not in the entire country, is 400 feet long, 18 feet high, eight and one half feet through at the bottom and with a top surface of two and one half feet.

Its purpose is to protect the canal from the waters of the river in flood season, and it reaches, as a continuation of the flood gates at the dam itself, up-stream nearly an eighth of a mile.

Many Men at Work

Contractor Kissner has about 25 men at work on the dam and the job of driving piling for the cofferdams on the north side of the river was begun Tuesday morning. The extension of the dam 23 feet making a total width to the river at that point of 331 feet, will be taken up as soon as the official notification comes from Columbus. The work on the dam and the north abutment will be pushed with all possible haste during July and August.

List of 94 to Take Part in Comm'ct

Ninety-four youthful graduates will receive their diplomas at the Patterson commencement to be held in the auditorium at the fair grounds next Saturday. The list is as follows.

Guy Sensbaugh, Lawrence Ashcraft, Charles Speaks, John Warren, Clarence Hursey, Alva Daavis, Jay Lawrence, Russell Karr, Russell Clark Ralph McKee, Donie Darr, Harland Maxwell.

Raymond Getz, Bruce Bucklew, Herbert Barcroft, Floyd Fulks, Carl Fulks, Leo Taylor, Earl Taylor, Orpha Strain, Emma Portz, Ethel Wicken, Marquerite Haight, Leah Le Retilley

Inez Ashcraft, Iva Smithson, Lelia DeWitt, Wilbie Aunspaugh, Anna Hart, Maude Norris, Hazel Maxwell, Marea Foster, Della Marshall, Mildred Boyd, Lizzie Lonsinger, Lulu Lanning.

Ethel Brillhart Leath Shepard, Elma Mauser, Lilla Wilcox, Gladys Wilcox, Mildred Cornell Edna Fountain, Bessie McCoy, Hazel Taylor, Mary D. McClain, Elma E. Rager, Mabel Waters

Gladys Akins, Marie Veigel, Mona Dobson, Mabel Sheetz, Ella Stanford Ina M. Chubb, Lena Maxwell.

Continued on Page Eight

TRINWAY MAN USES KNIFE ON A FRIEND

An argument over politics in Trinway Sunday resulted in James Fisher of that town being slashed with a knife three times, by Rene Adams, who was arrested and who has been placed under a $500 bond, to appear before the Muskingum county grand jury at its session this fall.

Adams returned home from Columbus Saturday to vote, and it is stated that Fisher joked with him about coming home especially to vote for a certain candidate. Adams replied that he didn't come home for that purpose at all, when Fisher is said to have reiterated his statement, saying that he had information from one of Adams' relatives.

Lie is Passed

Hot words followed, and at last the lie was passed. It is said that Fisher who was seated in a buggy in a livery stable at the time, then jumped down, picked up a club and started after Adams, this information coming out at the preliminary hearing before Squire Clark in Trinway yesterday afternoon.

When spectators saw that a fight was imminent they took a hand and parted the men. About half an hour later, Adams went back to the livery stable Fisher was lying on the grass, and it is alleged that Adams asked if he wanted to settle the trouble. At the time Adams had a pocket knife with which he was manicuring his finger nails.

Slashed Three Times.

The two men clinched, and Adams slashed Fisher on the head just over the ear, struck him again in the temple and a third time in the side just under the arm. Fortunately the pen knife was small and the blade didn't do much more than penetrate the skin.

Friends at last succeeded in parting the fighting men. Fisher went to Dresden where his wounds were dressed by a physician who stated last night that they were not at all serious and that Fisher hadn't visited him yesterday so it appears further medical attention is not needed.

An affidavit charging cutting with intent to wound was filed against Adams and he was arrested Monday morning. He had a preliminary hearing before Squire Clark and was bound over in the sum of $200. Attorney Shepherd represented Adams and attorney Kuntz was for Fisher.

RODE MULE AND GOT ARM BROKEN

Charley Miller the 18 year old son of Mr. and Mrs. Albert Miller who reside on South Eighth street had his arm broken Monday afternoon about 3:30.

The young man who has been working for Geo Hay got on one of the dray mules and started to ride him without a bridle. The mule evidently realized that there was nothing with which to hold him in and began kicking and jumping fiercely, throwing Miller off. He alighted on his left arm causing a break so painful that Drs. Marshall and Carr were called and gave him chloroform before setting it.

Child Jerked Just in Time From in Front of Horse

A fractious black horse driven by George Markley, the liveryman, became frightened at an automobile near the corner of Chestnut and Fourth streets Monday evening about 6:30 o'clock and began to jump and kick with all its might. It ran up onto the Presbyterian church lawn and dashed against the side of the church leaving a lot of hair on the stone. Mr. Markley saw the horse was crazy with fright and for fear he might be struck by its flying heels jumped out and let it go. The horse broke loose from the buggy and with part of the shafts dangling at its heels galloped down Fourth street, nearly running over several people. Hawthorne Ricketts, the little son of Mr. and Mrs. John Ricketts, was playing out in front of their house near Fourth and Mulberry. Mr. Gus Vaupel rescued the little fellow just in time. The horse turned when it reached Mulberry street and ran into S. C. Kissner's yard where it stopped and was caught.

NEWSPAPER ARCHIVE®
NEWSPAPER ARCHIVE®

The Man Who Wants To Borrow Money

and the man who wants a safe place to keep his money, a place where he can leave it with the certainty of getting all or any part of it at any time, are both appreciated patrons at this bank.

We do a general commercial banking business—we co-operate with and assist our customers in the upbuilding of their business.

We are constantly gaining new patrons and shall be pleased to number you among them.

Coshocton National Bank

Cor. Main and 4th Sts.

G. W. BENDURE

REAL ESTATE

I build as well as boost.
If you want a home, see me

MIDSUMMER SALE

Buy Oxfords now if ever.

Every Oxford we now own is reduced. Come at once while our assortment of sizes is still complete.

Men's Oxfords, Button and Blucher $5.00 now $3.75

Men's Oxfords, Button and Blucher $4.00, now . ..$3.00

Men's Oxfords Blucher $3.00 now... ... ...$2.25

Men's Oxfords, Blucher $3.50 now... ... ...$2.75

Choice of all leathers

Women's Oxfords, Button and Ties $3.50, now ..$2.75

Women's Oxfords, Button and Ties $3.00, now .. $2.25

Women's Oxfords, Blucher $2.50, now $2.00

Women's Oxfords, Blucher $2.00, now $1.50

Choice of all styles and leathers

Misses, Children's, Boys and Youth's Oxfords at corresponding prices.

BRENDEL BROS.

4th and Main.

See D. D. BOYD

For bargains in lots, houses and land.
Phone 213.
Residence—127 Park Avenue.

Spend your vacation on the Great Lakes and travel via the large, safe and comfortable steamers of the D&C Line. Your local ticket agent will sell you through tickets via the D & C Line to all Great Lake Resorts. A mammoth new steamer costing $1,250,000 has been built for this summer's service between Detroit and Cleveland.

LAKE ERIE DIVISION

Leave Detroit daily - - - - 10.30 P. M.
Arrive Cleveland daily - - - 5.10 A. M.
Leave Cleveland daily - - 10.45 P. M.
Arrive Detroit daily - - - 6.00 A. M.

Daylight trips between Detroit and Cleveland every Tuesday, Thursday and Saturday during July and August.

MACKINAC DIVISION

Lv. Toledo Mondays & *Saturdays 9.30 A. M.
*Tuesday & Thursdays 4.00 P. M.
Lv. Detroit Mondays & *Saturdays 5 00 P. M.
*Wednesdays & Fridays 9.30 A. M.
Four Trips per week *commencing June 15th

Express Steamer City of St. Ignace operates three trips per week between Detroit and Mackinac from June 25th to September 10th and thus maintains with the regular D. & C. Steamers a daily service to Mackinac.

BAY CITY DIVISION

Every Wednesday and Friday evenings from Detroit to Bay City, stopping at Port Huron, Lexington, Port Sanilac, Forester, Forestville and Port Hope enroute.

CLEVELAND & TOLEDO DIVISION

Daily daylight trips between Cleveland, Put-in-Bay and Toledo from June 10th to September 10th.

Send two-cent stamp for illustrated pamphlet.
Address, L. G. LEWIS, G. P. A., Detroit, Mich.

Detroit & Cleveland Nav. Co.

PHILIP H. MCMILLAN, PRES. A. A. SCHANTZ, GEN. MGR.

BRIDE AND GROOM IN ACCIDENT

John Shannon's street car and a rig driven by Mr. and Mrs. Cliff McCumber collided at the corner of Brower avenue and Pine street Monday evening about 6 o'clock. Mrs. McCumber was thrown out but not seriously inured.

The street car was coming up Pine street at a rapid rate. Mr. and Mrs. McCumber, who recently eloped to Kentucky and were married, were driving out Brower avenue. Suddenly the street car shot round the corner The pole between the two horses smashed into one of the wheels on the buggy. The spokes were splintered and the rest of the buggy was badly damaged. Mrs McCumber was thrown out but fortunately escaped with a few bruises. The horses did not run away.

Heat prostrates the nerves. In the summer one needs a tonic to offset the customary hot weather Nerve and Stomach depression. You will feel better within 48 hours after beginning to take such a remedy as Dr. Shoop's Restorative. Its prompt action in restoring the weakened nerves is surprising. Of course you won't get entirely strong in a few days, but each day you actually feel the improvement. That tired, lifeless spiritless feeling will quickly depart when using the restorative. Dr Shoop's Restoratives will sharpen a failing appetite; it aids digestion; it will strengthen the weakened Kidneys and Heart by simply rebuilding the worn-out nerves that these organs depend upon. Test it a few days and be convinced. Sold by C. E. Anderson, Coshocton and C. M. Ferguson, Roscoe

Senator A. S. Clay of Georgia, who is said to be one of the most popular Democratic Senators at the white house.

Postpone Franchise Vote.

Cleveland, O., July 14.—After a bitter debate the city council practically postponed indefinitely the holding of a special election under the new state referendum law on the question of the validity of the transfer of the property of the Cleveland Electric Railway company to the Municipal Traction company, the present holding concern. While the petition, circulated originally by the striking streetcar employes, was declared to be sufficient, it was decided to put off the date for the election until the state supreme court had passed upon the two suits recently brought by a Cleveland Electric stockholder seeking to annul the lease of that company to the Municipal concern.

SHOT BY WOMAN HE MADE A WIDOW

Gotham Dentist Mortally Wounded by Mother-in-Law.

Northport, N. Y., July 14.—Dr. James Weddell Simpson, a dentist of New York, was shot and perhaps mortally wounded while standing a few feet from the spot where, two years ago, he shot and killed his father-in-law, the shot having been fired by Mrs. Bartley T. Horner, his mother-in-law, and the woman he made a widow. His wife, from whom he has been estranged for many months, was near when the shot was fired but she did not witness the shooting. Upon learning that it was her husband who had been wounded, she refused to go near him, and Dr. Simpson had to crawl to a house 200 feet away to have his wound attended to. Mrs. Horner was later arrested and held in $5,000 bail, while Dr. Simpson, with the assistance of two friends, made his way to Roosevelt hospital in New York. The bullet lodged in his liver, and an immediate operation was performed to take the bullet out. The doctors say that Dr. Simpson has only a small chance of recovery.

Statements from Dr. Simpson and from Mrs. Horner as to the circumstances attending the shooting disagee. The dentist says that he had received word that his wife intended to sue him for a divorce, and that he went to the Horner home to talk with her about it. He says he rang the door bell and, upon receiving no reply, peeped through the door pane. He saws Mrs. Horner, he says, and called to her to open the door. Then, Dr. Simpson says, Mrs. Horner grabbed up a revolver and shot him. The bullet entered his body above the abdomen and he fell back against the doorsill. A second shot was fired at him, he claims, but the bullet went wild.

Mrs. Horner does not deny that she did the shooting, but she claims justification. Through her lawyer, Rowland Miles, she said that Dr. Simpson had several times called at the house and that his visits were unwelcome. When he came, she says, she ordered him away, and when he refused to go she took up a revolver and shot at him. Constable Hanson, who arrested Simpson in 1905, when the dentist shot Mrs. Horner's husband, arrested Mrs. Horner. She was charged with felonious assault. After Justice Hawkins had fixed bail at $5,000 Mrs. Simpson, the prisoner's daughter, qualified as bondsman and secured the release of her mother. Justice Hawkins set the hearing for next Wednesday.

This second tragedy at the Horner homestead is only another chapter in a series of unhappy domestic events of the last few years. The shooting of Bartley T. Horner by Dr. Simpson aroused the countryside in December, 1905, and when the dentist was put on trial his wife took the witness stand against him. Mrs. Horner also gave damaging testimony against her son-in-law. Dr. Simpson was going through the manual of arms with a shotgun when he accidentally shot his father-in-law.

After the verdict of acquittal Dr. Simpson resumed the practice of dentistry. He opened a suite of offices in Fifth avenue, New York, but he had lost many of his clients, and of late it is said he has sought financial aid.

Mrs. Simpson said that while she was not present when her mother fired the shot at Dr. Simpson, she believed here mother was absolutely justified, and said Dr. Simpson got what he deserved. She says she was in a rear room of the house at the time, but upon hearing a shot she ran to see if her mother had been shot. When she found that it was her husband she was relieved.

"When my mother ordered Dr. Simpson off the place he made as though to put his hand in his pistol pocket," said Mrs. Simpson. "Mother believed he was going to shoot her, so she shot him."

Best the World Affords

"It gives me unbounded pleasure to recommend Bucklen's Arnica Salve," says J. W. Jenkins, of Chapel Hill, N. C. "I am convinced it is the best salve the world affords. It cured a felon on my thumb and it never failed to cure every sore, burn or wound to which it is applied. 25 cents at C. E. Anderson's, Coshocton and C. M. Ferguson, Roscoe.

Pennsylvania LINES

Seashore Excursion

August 13

Low Fare to Atlantic City, The New Cape May, and Eight Other Ocean Resorts

Ask Pennsylvania Line Ticket Agents for details

Every Woman

is interested and should know about the wonderful MARVEL Whirling Spray The new Vaginal Syringe. Best—Most convenient It cleanses instantly.

Ask your druggist for it. If he cannot supply the MARVEL, accept no other, but send stamp for illustrated book—sealed. It gives full particulars and directions invaluable to ladies. MARVEL CO. 44 East 23d Street, NEW YORK.

The Man of the Hour

By Albert Payson Terhune

Continued from last issue

CHAPTER X.

ROBERTS' eyes rested on the grinning, complacent features of Alderman Phelan. At the latter's side was Bennett.

"I was saying," remarked Phelan blandly, "that it's a fine ball, isn't it, now, Roberts?"

"Yes," said Roberts hastily, preparing to move away. But Phelan buttonholed him.

"Stay an' swap talk awhile with his honor and me, Roberts," he begged.

"I'm in a hurry," began Roberts, "and"—

"Alderman Phelan has been trying to cheer me up a bit," said Bennett. "He knows I'm worried about the Borough bill's outcome. I wish Friday was past."

"Same here," chimed in Phelan. "An' you, Roberts?"

"I?" muttered the uncomfortable man. "Why?"

"It's Friday that the Borough bill comes up again," explained Bennett, as though imparting new information. "You will vote against it, of course, Mr. Roberts?"

"I'm not sure. You see, it's been altered so as to"—

"The alterations don't affect the main issue, and they can't change any honest man's views. So I can count on you to continue opposing it, can't I?"

"I object to this catechizing!" flared up poor Roberts. "I won't stand for it. I'm my own master and"—

"Somebody's going to prison before this matter's ended."

"Are you sure you're your own master?" demanded Bennett. "If so, why should you be afraid to say how you are going to vote?"

"Do you accuse me of"—

"I accuse you of having changed your mind about the bill for some reason that won't bear the light. And I warn you to go carefully. Somebody's going to prison before this matter's ended."

"I'm not answerable to any one but my constituents," said Roberts, with a pitiful attempt at cold dignity, "and they"—

"And they shall demand an answer from you," warned Bennett. "I'll see to it that they do Now, you can go if you want to," turning his back on the confused Roberts, who eagerly took the opportunity to escape.

"I'm afraid friend Roberts ain't havin' the happiest time of his life tonight," remarked Phelan, going to the doorway and looking after the departing alderman. "There's not much of what the poet geezer calls 'whoop up the dance, fer joy be unrefined' about him. Poor fool! He never was cut out to be a crook. He makes a punk job of it in spite of the trimmin's Horrigan's dec'rated him with. If I hadn't the sense to be crooked without makin' a monkey of myself, I'm blest if I don't believe I'd turn honest. Hey! Here's a couple of folks, though, that's gettin' more fun out of the ball than ever I had at a dog fight!"

As he spoke Perry Wainwright piloted Cynthia in from the conservatory at top speed, his jolly young face alight with a joy that reflected itself in Miss Garrison's own very flushed countenance.

"Alwyn," shouted young Wainwright, not seeing Phelan in his excitement, "guess what's happened! I'll give you three guesses and"—

"And I can't possibly guess, if you gave me a thousand," retorted Bennett, with vast gravity, "so I won't try. I'll just congratulate you with all my heart, old chap, and wish Miss Garrison every happiness that"—.

"Gee! How'd you know? We haven't told a soul. It only happened about four minutes ago. I was telling Cynthia what a daisy little girl she was, and she said she thought I was pretty nice, too, and so I got brave and said, 'Then why don't you' "—

"Perry!" reproved Cynthia sternly, jerking his arm to show that Phelan as well as Alwyn was recipient of the highly intimate tidings.

"Oh, don't mind me, children!" put in Phelan. "I'm used to it. I was young myself once, so I've been told, though I don't clearly remember it myself. Can I butt in with a line of congratulations?"

He extended his big hand with an honest cordiality that quite won Cynthia.

"Thanks, alderman," grinned Perry effusively. "Now, Alwyn, we've got to go and break it to your mother if we can find her. Come along and back us up."

Dragging Bennett between them, the two youngsters started off on their quest. Phelan was about to return to

Judge Newman.

his beloved bar when he was checked by seeing in the opposite doorway a man who stood as though petrified watching Cynthia Garrison's departing form. The intruder was about to withdraw when Phelan hailed him.

"Good evening," called the Alderman.

"Good evening, sir," said the newcomer respectfully, pausing on the point of leaving the foyer.

"I've met you before, I think," went on Phelan.

"Some days ago in the mayor's office," assented the other. "I am Thompson, Mr. Wainwright's private secretary."

"I'm Alderman Phelan of the Eighth, and I've seen you before we met at his honor's."

"So you said then, sir. But you were mistaken. Good evening."

He turned again toward the door, but Phelan resumed, without seeking to stop him:

"A mistake, was it? I'm not a man who makes many mistakes, Mr. Garrison."

To be Continued

Blemishes, pimples, eruptions, rashes medicated by Satin skin cream soon disappear.

CURE FOR SUMMER COMPLAINT

At no time of the year are the bowels put to a severer test than during the hot weather. Thousands become afflicted with "summer complaint," or running of the bowels. The cause very often lies in the drinking of impure water, the eating of unripe fruit or tainted food. But whatever the cause it is useless to try to cure the trouble with an astringent remedy, an opiate, or salts and such things. The bowels need not only a thorough cleaning out, but the stomach needs strenthening and toning, so that they may have a new start. All this is best obtained by the use of Dr. Caldwell's Syrup Pepsin, which is a great stomach, liver and bowel cleanser. It will quickly stop the unnatural passages, which are so weakening and give rise to vertigo. Thousands of families are using it steadily and thereby avoid all digestive troubles summer and winter. Buy a 50 cent or $1.00 bottle today of your druggist and you will be surprised at the quick and lasting effects. You will find it a mild, gentle laxative, agreeable to young and old, and absolutely guaranteed to do as we claim. You will also find it a money saver, for it will enable you to cure yourself at home. Those who have never tried it and wish to do so before buying a bottle, can obtain a SAMPLE FOR A TEST FREE OF CHARGE by sending their address to

USE DR. CALDWELL'S SYRUP PEPSIN

PEPSIN SYRUP CO., Monticello, Ill.

Up in Spring Mountain, if you should go,
Or to Tunnel Hill or New Moscow—
WHITE LILY FLOUR, [you'll see
And will readily agree,]
That the praise it wins is justly so.

WHITE LILY Flour always comes in the blue sack
—$1.35 per 50 lbs.—at your grocer's.

STOP TAKING DRUGS

If you have spinal disorders, stiff joints, stomach trouble, heart trouble, kidney trouble, rheumatism, constipation or dysentery come to me and be cured without the use of medicine or drugs. All chronic diseases successfully treated. Consultation free.

Office 3rd house north of Library, Citizens' phone 434.

M. H. GOODHART

NEURO-MAGNETIC DOCTOR

Free! Free!

50 Free Service Pipes

Beginning At Once we will run 50 service pipes FREE to cellar.

If gas is not already in your house here is your opportunity. Get your order in at once as the number will positively be limited to fifty. Application for meter must accompany order for service.

The Coshocton Gas Co.

603 Main St. Cit. Tel. No. 240.

Good Fruit Our Specialty.

Fancy Elberta Peaches.
California Canteloupes.
Florida Pineapples.
Mediterranean Sweet Oranges.
Jumbo Bananas.
Raspberries, red and black.
All Home Grown Vegetables.

Dawson & Smith.

6th and Main. Phones No. 41.

Making Payments

IF YOU have no checking account, and wish to pay somebody a certain sum of money, deposit the amount in this bank and take a certificate of deposit; this certificate you will turn over to the party same as money.

Owing to their safety and convenience, our certificates are being used in the purchase of property, in the making of loans, in the payment of debts, taxes, etc. We issue certificates for any desired amount. We make no charge for this kind of business.

THE

Commercial National Bank

Coshocton, Ohio.

NEWSPAPER ARCHIVE®

INSURANCE STATEMENTS

State of Ohio, Insurance Department, Columbus, March 1, 1908.—I, Charles C. Lemert, Superintendent of Insurance of the State of Ohio, do hereby certify that the

Atlas Assurance Company, "Limited,"

located at London, England, in the Kingdom of Great Britain, has complied in all respects with the laws of this State, applicable to it, and is authorized to transact in this State on the capital stock plan its appropriate business of insuring property against loss or damage by fire and lightning and tornadoes, as prescribed in Section 3641, paragraph first, Revised Statutes of Ohio, during the current year. Its condition and business, on the thirty-first day of December of the year next preceding the date hereof, is shown by the statement under oath, required by law, to be as follows: Aggregate amount of available assets, $2,021,223.13; aggregate amount of liabilities (except capital), including re-insurance, $1,418,547.56; net assets, $602,675.57; amount of income for the year in cash, $1,697,096.93; amount of expenditures for the year in cash, $1,526,861.41. In witness whereof, I have hereunto subscribed my name and caused my official seal to be affixed, the day and year first above written.

[SEAL] Charles C. Lemert, Supt. of Ins.

State of Ohio, Insurance Department, Columbus, March 1, 1908.—I, Charles C. Lemert, Superintendent of Insurance of the State of Ohio, do hereby certify that the

Allegheny Fire Insurance Company,

located at Allegheny, in the State of Pennsylvania, has complied in all respects with the laws of this State, applicable to it, and is authorized to transact in this State on the capital stock plan its appropriate business of insuring property against loss or damage by fire and lightning and tornadoes, as prescribed in Section 3641, paragraph first, Revised Statutes of Ohio, during the current year. Its condition and business, on the thirty-first day of December of the year next preceding the date hereof, is shown by the statement under oath, required by law, to be as follows: Aggregate amount of available assets, $332,261.86; aggregate amount of liabilities (except capital), including re-insurance, $120,263.63; net assets, $211,998.23; amount of actual paid-up capital, $200,000.00; surplus, $11,998.23; amount of income for the year in cash, $162,104.03; amount of expenditures for the year in cash, $162,477.93. In witness whereof, I have hereunto subscribed my name and caused my official seal to be affixed, the day and year first above written.

[SEAL] Charles C. Lemert, Supt. of Ins.

State of Ohio, Insurance Department, Columbus, March 1, 1908.—I, Charles C. Lemert, Superintendent of Insurance of the State of Ohio, do hereby certify that the

Agricultural Insurance Company,

located at Watertown, in the State of New York, has complied in all respects with the laws of this State, applicable to it, and is authorized to transact in this State on the capital stock plan its appropriate business of insuring property against loss or damage by fire and lightning and tornadoes, as prescribed in Section 3641, paragraph first, Revised Statutes of Ohio, during the current year. Its condition and business, on the thirty-first day of December of the year next preceding the date hereof, is shown by the statement under oath, required by law, to be as follows: Aggregate amount of available assets, $2,717,477.10; aggregate amount of liabilities (except capital), including re-insurance, $1,705,859.80; net assets, $1,011,617.30; amount of actual paid-up capital, $500,000.00; surplus, $511,617.30; amount of income for the year in cash, $1,618,896.59; amount of expenditures for the year in cash, $1,282,254.82. In witness whereof, I have hereunto subscribed my name and caused my official seal to be affixed, the day and year first above written.

[SEAL] Charles C. Lemert, Supt. of Ins.

State of Ohio, Insurance Department, Columbus, April 1, 1908.—I, Charles C. Lemert, Superintendent of Insurance of the State of Ohio, do hereby certify that the

Aetna Life Insurance Company,

located at Hartford, in the State of Connecticut, has complied in all respects with the laws of this State applicable to it, and is authorized to transact in this State its appropriate business of making insurance on the lives of or against accidents to persons or sickness, temporary or permanent physical disability, and insurance connected therewith and appertaining thereto, and granting, purchasing and disposing of annuities, and making insurance to indemnify employers against loss or damage for personal injury or death resulting from accidents to employes or persons other than employes, and to indemnify persons and corporations other than employers against loss or damage for personal injury or death resulting from accidents to other persons and corporations, as prescribed in Section 3596 and Section 3641, paragraph second, Revised Statutes of Ohio, in accordance with law, during the current year. Its condition and business on the thirty-first day of December of the year next preceding the date hereof, is shown by the statement, under oath, required by law, to be as follows: Aggregate amount of available assets, $86,464,541.71; aggregate amount of liabilities (except capital), including re-insurance, $80,870,163.51; net assets, $5,594,378.20; amount of actual paid-up capital, $2,000,000.00; surplus, $3,594,378.20; amount of income for the year in cash, $18,762,769.44; amount of expenditures for the year in cash, $14,216,769.36. In witness whereof, I have hereunto subscribed my name and caused my official seal to be affixed, the day and year first above written.

[SEAL] Charles C. Lemert, Supt. of Ins.

State of Ohio, Insurance Department, Columbus, March 1, 1908.—I, Charles C. Lemert, Superintendent of Insurance of the State of Ohio, do hereby certify that the

Aetna Insurance Company,

located at Hartford, in the State of Connecticut, has complied in all respects with the laws of this State, applicable to it, and is authorized to transact in this State its appropriate business of insuring property against loss or damage by fire and lightning and tornadoes, and making all kinds of insurance on goods and other property in course of transportation on land and water and on any vessel or boat, as prescribed in Section 3641, paragraph first, Revised Statutes of Ohio, during the current year. Its condition and business, on the thirty-fifirst day of December of the year next preceding the date hereof, is shown by the statement, under oath, required by law, to be as follows: Aggregate amount of available assets, $14,884,569.43; aggregate amount of liabilities (except capital), including re-insurance, $7,129,963.55; net assets, $7,754,605.88; amount of actual paid-up capital, $4,000,000.00; surplus, $3,754,605.88; amount of income for the year in cash, $7,817,641.73; amount of expenditures for the year in cash, $7,350,199.40. In witness whereof, I have hereunto subscribed my name and caused my official seal to be affixed, the day and year first above written.

[SEAL] Charles C. Lemert, Supt. of Ins.

State of Ohio, Insurance Department, Columbus, March 1, 1908.—I, Charles C. Lemert, Superintendent of Insurance of the State of Ohio, do hereby certify that the

American Insurance Company,

located at Newark, in the State of New Jersey, has complied in all respects with the laws of this State, applicable to it, and is authorized to transact in this State on the capital stock plan its appropriate business of insuring property against loss or damage by fire and lightning and tornadoes, as prescribed in Section 3641, paragraph first, Revised Statutes of Ohio, during the current year. Its condition and business, on the thirty-first day of December of the year next preceding the date hereof, is shown by the statement under oath, required by law, to be as follows: Aggregate amount of available assets, $7,230,738.17; aggregate amount of liabilities (except capital), including re-insurance, $4,879,123.38; net assets, $2,351,614.79, amount of actual paid-up capital, $750,000.00; surplus, $1,601,614.79; amount of income for the year in cash, $4,523,488.17; amount of expenditures for the year in cash, $3,067,404.48. In witness whereof, I have hereunto subscribed my name and caused my official seal to be affixed, the day and year first above written.

[SEAL] Charles C. Lemert, Supt. of Ins.

State of Ohio, Insurance Department, Columbus, March 1, 1908.—I, Charles C. Lemert, Superintendent of Insurance of the State of Ohio, do hereby certify that the

American Central Insurance Company,

located at St. Louis, in the State of Missouri, has complied in all respects with the laws of this State, applicable to it, and is authorized to transact in this State on the capital stock plan its appropriate business of insuring property against loss or damage by fire and lightning and tornadoes, and making all kinds of insurance on goods and other property in course of transportation on land and water and on any vessel or boat, as prescribed in Section 3641, paragraph first, Revised Statutes of Ohio, during the current year. Its condition and business, on the thirty-first day of December of the year next preceding the date hereof, is shown by the statement under oath, required by law, to be as follows: Aggregate amount of available assets, $5,108,025.61, aggregate amount of liabilities (except capital), including re-insurance, $2,277,148.51; net assets, $2,830,877.10; amount of actual paid up capital, $2,000,000.00; surplus, $830,877.10; amount of income for the year in cash, $2,718,225.60; amount of expenditures for the year in cash, $2,276,356.40. In witness whereof, I have hereunto subscribed my name and caused my official seal to be affixed, the day and year first above written.

[SEAL] Charles C. Lemert, Supt. of Ins.

State of Ohio, Insurance Department, Columbus, March 1, 1908.—I, Charles C. Lemert, Superintendent of Insurance of the State of Ohio, do hereby certify that the

American Surety Company of New York,

located at New York, in the State of New York, has complied in all respects with the laws of this State, applicable to it, and is authorized to transact in this State its appropriate business of guaranteeing the fidelity of persons holding places of public or private trust, who may be required to, or do, in their trust capacity, receive, hold, control, disburse public or private moneys or property; guaranteeing the performance of contracts other than insurance policies, and executing and guaranteeing bonds and undertakings required or permitted in all actions or proceedings, or by law allowed, as prescribed in Section 3641, paragraph second, Revised Statutes of Ohio, in accordance with law, during the current year. Its condition and business, on the thirty-first day of December of the year next preceding the date hereof, is shown by the statement, under oath, required by law, to be as follows: Aggregate amount of available assets $6,374,602.38; aggregate amount of liabilities (except capital), including re-insurance, $1,806,065.78; net assets, $4,568,536.60; amount of actual paid-up capital, $2,500,000.00; surplus, $2,068,536.60; amount of income for the year in cash, $2,587,565.38; amount of expenditures for the year in cash, $2,451,351.96. In witness whereof, I have hereunto subscribed my name and caused my official seal to be affixed, the day and year first above written.

[SEAL] Charles C. Lemert, Supt. of Ins.

State of Ohio, Insurance Department, Columbus, March 1, 1908.—I, Charles C. Lemert, Superintendent of Insurance of the State of Ohio, do hereby certify that the

Buffalo German Insurance Company,

located at Buffalo, in the State of New York, has complied in all respects with the laws of this State, applicable to it, and is authorized to transact in this State on the capital stock plan its appropriate business of insuring property against loss or damage by fire and lightning and tornadoes, as prescribed in Section 3641, paragraph first, Revised Statutes of Ohio, during the current year. Its condition and business, on the thirty-first day of December of the year next preceding the date hereof, is shown by the statement under oath, required by law, to be as follows: Aggregate amount of available assets, $2,339,178.70; aggregate amount of liabilities (except capital), including re-insurance, $631,712.07; net assets, $1,707,466.63; amount of actual paid-up capital, $200,000.00; surplus, $1,507,466.63; amount of income for the year in cash, $736,102.75; amount of expenditures for the year in cash, $705,151.52. In witness whereof, I have hereunto subscribed my name and caused my official seal to be affixed, the day and year first above written.

[SEAL] Charles C. Lemert, Supt. of Ins.

State of Ohio, Insurance Department, Columbus March 1, 1908.—I, Charles C. Lemert, Superintendent of Insurance of the State of Ohio, do hereby certify that the

Buffalo Commercial Insurance Company,

located at Buffalo, in the State of New York, has complied in all respects with the laws of this State, applicable to it, and is authorized to transact in this State on the capital stock plan its appropriate business of insuring property against loss or damage by fire and lightning and tornadoes, as prescribed in Section 3641, paragraph first, Revised Statutes of Ohio, during the current year. Its condition and business, on the thirty-first day of December of the year next preceding the date hereof, is shown by the statement under oath, required by law, to be as follows: Aggregate amount of available assets, $643,920.39; aggregate amount of liabilities (except capital), including re-insurance, $308,797.60; net assets, $335,122.79; amount of actual paid-up capital, $200,000.00; surplus, $135,122.79; amount of income for the year in cash, $377,873.81; amount of expenditures for the year in cash, $351,464.87. In witness whereof, I have hereunto subscribed my name and caused my official seal to be affixed, the day and year first above written.

[SEAL] Charles C. Lemert, Supt. of Ins.

State of Ohio, Insurance Department, Columbus, March 1, 1908.—I, Charles C. Lemert, Superintendent of Insurance of the State of Ohio, do hereby certify that the

Continental Insurance Company,

located at New York, in the State of New York, has complied in all respects with the laws of this State, applicable to it, and is authorized to transact in this State on the capital stock plan its appropriate business of insuring property against loss or damage by fire and lightning and tornadoes, as prescribed in Section 3641, paragraph first, Revised Statutes of Ohio, during the current year. Its condition and business, on the thirty-first day of December of the year next preceding the date hereof, is shown by the statement under oath, required by law to be as follows: Aggregate amount of available assets, $16,399,452.10; aggregate amount of liabilities (except capital), including re-insurance, $7,895,860.14; net assets, $8,503,591.36 amount of actual paid-up capital, $1,000,000.00; surplus, $7,503,591.36; amount of income for the year in cash, $8,241,878.15; amount of expenditures for the year in cash, $6,686,245.86. In witness whereof, I have hereunto subscribed my name and caused my official seal to be affixed, the day and year first above written.

[SEAL] Charles C. Lemert, Supt. of Ins.

State of Ohio, Insurance Department, Columbus, March 1, 1908.—I, Charles C. Lemert, Superintendent of Insurance of the State of Ohio, do hereby certify that the

Connecticut Fire Insurance Company,

located at Hartford, in the State of Connecticut, has complied in all respects with the laws of this State, applicable to it, and is authorized to transact in this State on the capital stock plan its appropriate business of insuring property against loss or damage by fire and lightning and tornadoes, as prescribed in Section 3641, paragraph first, Revised Statutes of Ohio, during the current year. Its condition and business, on the thirty-first day of December of the year next preceding the date hereof, is shown by the statement under oath, required by law, to be as follows: Aggregate amount of available assets, $5,817,423.86; aggregate amount of liabilities (except capital), including re-insurance, $3,699,029.61; net assets, $2,118,394.25; amount of actual paid-up capital, $1,000,000.00; surplus, $1,118,394.25; amount of income for the year in cash, $3,981,476.64; amount of expenditures for the year in cash, $3,278,449.81. In witness whereof, I have hereunto subscribed my name and caused my official seal to be affixed, the day and year first above written.

[SEAL] Charles C. Lemert, Supt. of Ins.

State of Ohio, Insurance Department, Columbus, March 1, 1908.—I, Charles C. Lemert, Superintendent of Insurance of the State of Ohio, do hereby certify that the

Columbia Insurance Company,

located at Jersey City, in the State of New Jersey, has complied in all respects with the laws of this State, applicable to it, and is authorized to transact in this State its appropriate business of insuring property against loss or damage by fire and lightning and tornadoes, and making all kinds of insurance on goods and other property in course of transportation on land and water and on any vessel or boat, as prescribed in Section 3641, paragraph first, Revised Statutes of Ohio, during the current year. Its condition and business, on the thirty-first day of December of the year next preceding the date hereof, is shown by the statement, under oath, required by law, to be as follows: Aggregate amount of available assets, $607,480.70; aggregate amount of liabilities (except capital), including re-insurance, $94,989.90; net assets, $512,490.80; amount of actual paid-up capital, $400,000.00; surplus, $112,490.80; amount of income for the year in cash, $220,120.49; amount of expenditures for the year in cash, $181,117.47. In witness whereof, I have hereunto subscribed my name and caused my official seal to be affixed, the day and year first above written.

[SEAL] Charles C. Lemert, Supt. of Ins.

State of Ohio, Insurance Department, Columbus, March 1, 1908.—I, Charles C. Lemert, Superintendent of Insurance of the State of Ohio, do hereby certify that the

Citizens' Insurance Company,

located at St. Louis, in the State of Missouri, has complied in all respects with the laws of this State, applicable to it, and is authorized to transact in this State its appropriate business of insuring property against loss or damage by fire and lightning and tornadoes, and making all kinds of insurance on goods and other property in course of transportation on land and water and on any vessel or boat, as prescribed in Section 3641, paragraph first, Revised Statutes of Ohio, during the current year. Its condition and business, on the thirty first day of December of the year next preceding the date hereof, is shown by the statement, under oath, required by law, to be as follows: Aggregate amount of available assets, $746,720.25; aggregate amount of liabilities (except capital), including re insurance, $403,380.99; net assets, $343,339.26; amount of actual paid-up capital, $200,000.00; surplus, $143,339.26; amount of income for the year in cash, $488,209.05; amount of expenditures for the year in cash, $413,362.08. In witness whereof, I have hereunto subscribed my name and caused my official seal to be affixed, the day and year first above written.

[SEAL] Charles C. Lemert, Supt. of Ins.

State of Ohio, Insurance Department, Columbus, March 1, 1908.—I, Charles C. Lemert, Superintendent of Insurance of the State of Ohio, do hereby certify that the

Capital Fire Insurance Company,

located at Concord, in the State of New Hampshire, has complied in all respects with the laws of this State, applicable to it, and is authorized to transact in this State on the capital stock plan its appropriate business of insuring property against loss or damage by fire and lightning and tornadoes, as prescribed in Section 3641, paragraph first, Revised Statutes of Ohio, during the current year. Its condition and business, on the thirty-first day of December of the year next preceding the date hereof, is shown by the statement under oath, required by law, to be as follows: aggregate amount of available assets, $726,741.54; aggregate amount of liabilities (except capital), including re-insurance, $395,113.66; net assets, $331,627.88; amount of actual paid-up caiptal, $200,000.00; surplus, $131,627.88; amount of income for the year in cash, $478,859.06; amount of expenditures for the year in cash, $409,797.85. In witness whereof, I have hereunto subscribed my name and caused my official seal to be affixed, the day and year first above written.

[SEAL] Charles C. Lemert, Supt. of Ins.

State of Ohio, Insurance Department, Columbus, March 1, 1908.—I, Charles C. Lemert, Superintendent of Insurance of the State of Ohio, do hereby certify that the

Continental Casualty Company,

located at Hammond, in the State of Indiana, has complied in all respects with the laws of this State, applicable to it, and is authorized to transact in this State its appropriate business of making insurance on the health of individuals and against personal injury, disablement or death, resulting from traveling or general accidents by land or water, as prescribed in Section 3641, paragraph second, Revised Statutes of Ohio, in accordance with law, during the current year. Its condition and business, on the thirty-first day of December of the year next preceding the date hereof, is shown by the statement, under oath, required by law, to be as follows: Aggregate amount of available assets, $1,865,498.22; aggregate amount of liabilities (except capital), including re-insurance, $1,289,834.04; net assets, $575,664.18; amount of actual paid-up capital, $300,000.00; surplus, $275,664.18; amount of income for the year in cash, $2,639,593.81; amount of expenditures for the year in cash $2,492,685.22. In witness whereof, I have hereunto subscribed my name and caused my official seal to be affixed, the day and year first above written.

[SEAL] Charles C. Lemert, Supt. of Ins.

State of Ohio, Insurance Department, Columbus, March 1, 1908.—I, Charles C. Lemert, Superintendent of Insurance of the State of Ohio, do hereby certify that the

Camden Fire Insurance Association,

located at Camden, in the State of New Jersey, has complied in all respects with the laws of this State, applicable to it, and is authorized to transact in this State on the capital stock plan its appropriate business of insuring property against loss or damage by fire and lightning and tornadoes, as prescribed in Section 3641, paragraph first, Revised Statutes of Ohio, during the current year. Its condition and business, on the thirty-first day of December of the year next preceding the date hereof, is shown by the statement under oath, required by law, to be as follows: Aggregate amount of available assets, $472,223.44; amount of actual paid-up capital, $400,000.00; surplus, $72,223.44; amount of income for the year in cash, $896,352.46; amount of expenditures for the year in cash, $770,368.76. In witness whereof, I have hereunto subscribed my name and caused my official seal to be affixed, the day and year first above written.

[SEAL] Charles C. Lemert, Supt. of Ins.

State of Ohio, Insurance Department, Columbus, March 1, 1908.—I, Charles C. Lemert, Superintendent of Insurance of the State of Ohio, do hereby certify that the

Eastern Fire Insurance Company,

located at Atlantic City, in the State of New Jersey, has complied in all respects with the laws of this State, applicable to it, and is authorized to transact in this State on the capital stock plan its appropriate business of insuring property against loss or damage by fire and lightning and tornadoes, as prescribed in Section 3641, paragraph first, Revised Statutes of Ohio, during the current year. Its condition and business, on the thirty-first day of December of the year next preceding the date hereof, is shown by the statement under oath, required by law, to be as follows: Aggregate amount of available assets, $486,514.93; aggregate amount of liabilities (except capital), including re-insurance, $203,473.25; net assets, $283,041.68; amount of actual paid-up capital, $200,000.00; surplus, $83,041.68; amount of income for the year in cash, $281,662.16; amount of expenditures for the year in cash, $280,602.39. In witness whereof, I have hereunto subscribed my name and caused my official seal to be affixed, the day and year first above written.

[SEAL] Charles C. Lemert, Supt. of Ins.

State of Ohio, Insurance Department, Columbus March 1, 1908.—I, Charles C. Lemert, Superintendent of Insurance of the State of Ohio, do hereby certify that the

Firemen's Insurance Company,

located at Newark, in the State of New Jersey, has complied in all respects with the laws of this State, applicable to it, and is authorized to transact in this State on the capital stock plan its appropriate business of insuring property against loss or damage by fire and lightning and tornadoes, as prescribed in Section 3641, paragraph first, Revised Statutes of Ohio, during the current year. Its condition and business, on the thirty-first day of December of the year next preceding the date hereof, is shown by the statement under oath, required by law, to be as follows: Aggregate amount of available assets, $4,701,068.80; aggregate amount of liabilities (except capital), including re insurance, $1,552,697.35; net assets, $3,148,371.45; amount of actual paid-up capital, $1,000,000.00; surplus, $2,148,371.45; amount of income for the year in cash, $1,810,446.06; amount of expenditures for the year in cash, $1,396,141.54. In witness whereof, I have hereunto subscribed my name and caused my official seal to be affixed, the day and year first above written.

[SEAL] Charles C. Lemert, Supt. of Ins.

State of Ohio, Insurance Department, Columbus, March 1, 1908.—I, Charles C. Lemert, Superintendent of Insurance of the State of Ohio, do hereby certify that the

Fidelity and Casualty Company of New York,

located at New York, in the State of New York, has complied in all respects with the laws of this State, applicable to it, and is authorized to transact in this State its appropriate business of making insurance on the health of individuals and against personal injury, disablement or death, resulting from traveling or general accidents by land and water making insurance against loss or damage resulting from accident to property, from cause other than fire or lightning; guaranteeing the fidelity of persons holding places of public or private trust, who may be required to, or do, in their trust capacity, receive, hold, control, disburse public or private moneys or property; guaranteeing the performance of contracts other than insurance policies, and executing and guaranteeing bonds and undertakings required or permitted in all actions or proceedings, or by law allowed, making insurance to indemnify employers against loss or damage for personal injury or death resulting from accidents to employes or persons other than employes, and to indemnify persons and corporations other than employers against loss or damage for personal injury or death resulting from accidents to other persons or corporations, as prescribed in Section 3641, paragraph second, Revised Statutes of Ohio, in accordance with law, during the current year. Its condition and business, on the thirty-first day of December of the year next preceding the date hereof, is shown by the statement, under oath, required by law, to be as follows: Aggregate amount of available assets, $7,300,601.26; aggregate amount of liabilities (except capital), including re-insurance, $5,599,288.29; net assets, $1,701,312.97; amount of actual paid-up capital, $1,000,000.00; surplus, $701,312.97; amount of income for the year in cash, $6,536,535.83; amount of expenditures for the year in cash, $6,198,934.32. In witness whereof, I have hereunto subscribed my name and caused my official seal to be affixed, the day and year first above written.

[SEAL] Charles C. Lemert, Supt. of Ins.

State of Ohio, Insurance Department, Columbus, March 1, 1908.—I, Charles C. Lemert, Superintendent of Insurance of the State of Ohio, do hereby certify that the

Federal Union Surety Company,

located at Indianapolis, in the State of Indiana, has complied in all respects with the laws of this State, applicable to it, and is authorized to transact in this State its appropriate business of guaranteeing the fidelity of persons holding places of public or private trust, who may be required to, or do, in their trust capacity, receive, hold, control, disburse public or private moneys or property; guaranteeing the performance of contracts other than insurance policies, and executing and guaranteeing bonds and undertakings required or permitted in all actions or proceedings, or by law allowed, as prescribed in Section 3641, paragraph second, Revised Statutes of Ohio, in accordance with law, during the current year. Its condition and business, on the thirty-first day of December of the year next preceding the date hereof, is shown by the statement, under oath, required by law, to be as follows: Aggregate amount of available assets, $516,382.20; aggregate amount of liabilities, (except capital), including re-insurance, $184,219.08; net assets, $332,163.12; amount of actual paid-up capital, $300,000.00; surplus, $32,163.12; amount of income for the year in cash, $234,631.80; amount of expenditures for the year in cash, $296,599.17. In witness whereof, I have hereunto subscribed my name and caused my official seal to be affixed, the day and year first above written.

[SEAL] Charles C. Lemert, Supt. of Ins.

State of Ohio, Insurance Department, Columbus, March 1, 1908.—I, Charles C. Lemert, Superintendent of Insurance of the State of Ohio, do hereby certify that the

Fidelity and Deposit Company of Maryland,

located at Baltimore, in the State of Maryland, has complied in all respects with the laws of this State, applicable to it, and is authorized to transact in this State its appropriate business of guaranteeing the fidelity of persons holding places of public or private trust, who may be required to, or do, in their trust capacity, receive, hold, control, disburse public or private moneys or property, guaranteeing the performance of contracts other than insurance policies, and executing and guaranteeing bonds and undertakings required or permitted in all actions or proceedings, or by law allowed, as prescribed in Section 3641, paragraph second, Revised Statutes of Ohio, in accordance with law, during the current year. Its condition and business, on the thirty-first day of December of the year next preceding the date hereof, is shown by the statement, under oath, required by law, to be as follows: Aggregate amount of available assets, $5,776,026.95; aggregate amount of liabilities (except capital), including re-insurance, $1,454,734.03; net assets, $4,321,292.92; amount of actual paid-up capital, $2,000,000.00; surplus, $2,321,292.92; amount of income for the year in cash, $1,702,324.15; amount of expenditures for the year in cash, $2,160,928.29. In witness whereof, I have hereunto subscribed my name and caused my official seal to be affixed, the day and year first above written.

[SEAL] Charles C. Lemert, Supt. of Ins.

State of Ohio, Insurance Department, Columbus, March 1, 1908.—I, Charles C. Lemert, Superintendent of Insurance of the State of Ohio, do hereby certify that the

Equitable Fire and Marine Insurance Company,

located at Providence, in the State of Rhode Island, has complied in all respects with the laws of this State, applicable to it, and is authorized to transact in this State on the capital stock plan its appropriate business of insuring property against loss or damage by fire and lightning and tornadoes, as prescribed in Section 3641, paragraph first Revised Statutes of Ohio, during the current year. Its condition and business, on the thirty-first day of December of the year next preceding the date hereof, is shown by the statement under oath, required by law, to be as follows: Aggregate amount of available assets, $1,209,223.82; aggregate amount of liabilities (except capital), including re-insurance, $737,000.38; net assets, $472,223.44; amount of actual paid-up capital, $400,000.00; surplus, $72,223.44; amount of income for the year in cash, $896,352.46; amount of expenditures for the year in cash, $770,368.76. In witness whereof, I have hereunto subscribed my name and caused my official seal to be affixed, the day and year first above written.

[SEAL] Charles C. Lemert, Supt. of Ins.

State of Ohio, Insurance Department, Columbus, March 1, 1908.—I, Charles C. Lemert, Superintendent of Insurance of the State of Ohio, do hereby certify that the

Fidelity Fire Insurance Company of New York,

located at New York, in the State of New York, has complied in all respects with the laws of this State, applicable to it, and is authorized to transact in this State on the capital stock plan its appropriate business of insuring property against loss or damage by fire and lightning and tornadoes, as prescribed in Section 3641, paragraph first, Revised Statutes of Ohio, during the current year. Its condition and business, on the thirty-first day of December of the year next preceding the date hereof, is shown by the statement under oath, required by law, to be as follows: Aggregate amount of available assets, $2,529,465.17; aggregate amount of liabilities (except capital), including re-insurance, $727,763.59; net assets, $1,801,701.58; amount of actual paid-up capital, $1,000,000.00; surplus, $801,701.58; amount of income for the year in cash, $1,052,974.38; amount of expenditures for the year in cash, $861,255.06. In witness whereof, I have hereunto subscribed my name and caused my official seal to be affixed, the day and year first above written.

[SEAL] Charles C. Lemert, Supt. of Ins.

State of Ohio, Insurance Department, Columbus, March 1, 1908.—I, Charles C. Lemert, Superintendent of Insurance of the State of Ohio, do hereby certify that the

Franklin Fire Insurance Company of Philadelphia,

located at Philadelphia, in the State of Pennsylvania, has complied in all respects with the laws of this State, applicable to it, and is authorized to transact in this State on the capital stock plan its appropriate business of insuring property against loss or damage by fire and lightning and tornadoes, as prescribed in Section 3641, paragraph first, Revised Statutes of Ohio, during the current year. Its condition and business, on the thirty-first day of December of the year next preceding the date hereof, is shown by the statement under oath, required by law, to be as follows: Aggregate amount of available assets, $2,569,477.75; aggregate amount of liabilities (except capital), including re-insurance, $1,753,727.74; net assets, $815,750.01; amount of actual paid-up capital, $400,000.00; surplus, $415,750.01; amount of income for the year in cash, $1,107,502.53; amount of expenditures for the year in cash, $953,911.99. In witness whereof, I have hereunto subscribed my name and caused my official seal to be affixed, the day and year first above written.

[SEAL] Charles C. Lemert, Supt. of Ins.

State of Ohio, Insurance Department, Columbus, March 1, 1908.—I, Charles C. Lemert, Superintendent of Insurance of the State of Ohio, do hereby certify that the

Girard Fire and Marine Insurance Company,

located at Philadelphia, in the State of Pennsylvania, has complied in all respects with the laws of this State, applicable to it, and is authorized to transact in this State on the capital stock plan its appropriate business of insuring property against loss or damage by fire and lightning and tornadoes, as prescribed in Section 3641, paragraph first, Revised Statutes of Ohio, during the current year. Its condition and business, on the thirty-first day of December of the year next preceding the date hereof, is shown by the statement under oath, required by law, to be as follows: Aggregate amount of available assets, $2,246,638.61; aggregate amount of liabilities (except capital), including re-insurance, $1,435,489.62; net assets, $811,149.00; amount of actual paid-up capital, $500,000.00; surplus, $311,149.00; amount of income for the year in cash, $965,473.13 amount of expenditures for the year in cash, $951,263.[illegible]. In witness whereof, I have hereunto subscribed my name and caused my official seal to be affixed, the day and year first above written.

[SEAL] Charles C. Lemert, Supt. of Ins.

State of Ohio, Insurance Department, Columbus, March 1, 1908.—I, Charles C. Lemert, Superintendent of Insurance of the State of Ohio, do hereby certify that the

Glens Falls Insurance Company,

located at Glens Falls, in the State of New York, has complied in all respects with the laws of this State, applicable to it, and is authorized to transact in this State on the capital stock plan its appropriate business of insuring property against loss or damage by fire and lightning and tornadoes, as prescribed in Section 3641, paragraph first, Revised Statutes of Ohio, during the current year. Its condition and business, on the thirty-first day of December of the year next preceding the date hereof, is shown by the statement under oath, required by law, to be as follows: Aggregate amount of available assets, $4,327,270.83; aggregate amount of liabilities (except capital), including re-insurance, $2,046,377.64; net assets, $2,280,893.19; amount of actual paid-up capital, $200,000.00; surplus, $2,080,893.19; amount of income for the year in cash, $2,013,759.94; amount of expenditures for the year in cash, $1,513,024.14. In witness whereof, I have hereunto subscribed my name and caused my official seal to be affixed, the day and year first above written.

[SEAL] Charles C. Lemert, Supt. of Ins.

State of Ohio, Insurance Department, Columbus, March 1, 1908.—I, Charles C. Lemert, Superintendent of Insurance of the State of Ohio, do hereby certify that the

Germania Fire Insurance Company,

located at New York, in the State of New York, has complied in all respects with the laws of this State, applicable to it, and is authorized to transact in this State on the capital stock plan its appropriate business of insuring property against loss or damage by fire and lightning and tornadoes, as prescribed in Section 3641, paragraph first, Revised Statutes of Ohio, during the current year. Its condition and business, on the thirty-first day of December of the year next preceding the date hereof, is shown by the statement under oath, required by law, to be as follows: Aggregate amount of available assets, $5,185,649.51; aggregate amount of liabilities (except capital), including re-insurance, $3,236,388.52; net assets, $1,949,260.99; amount of actual paid-up capital, $1,000,000.00; surplus, $949,260.99; amount of income for the year in cash, $3,011,627.62; amount of expenditures for the year in cash, $2,390,413.73. In witness whereof, I have hereunto subscribed my name and caused my official seal to be affixed, the day and year first above written.

[SEAL] Charles C. Lemert, Supt. of Ins.

State of Ohio, Insurance Department, Columbus, March 1, 1908.—I, Charles C. Lemert, Superintendent of Insurance of the State of Ohio, do hereby certify that the

German Fire Insurance Company,

located at Wheeling, in the State of West Virginia, has complied in all respects with the laws of this State, applicable to it, and is authorized to transact in this State on the capital stock plan its appropriate business of insuring property against loss or damage by fire and lightning and tornadoes, as prescribed in Section 3641, paragraph first, Revised Statutes of Ohio, during the current year. Its condition and business, on the thirty-first day of December of the year next preceding the date hereof, is shown by the statement under oath, required by law, to be as follows: Aggregate amount of available assets, $606,513.55; aggregate amount of liabilities (except capital), including re-insurance, $183,909.53; net assets, $422,604.02; amount of actual paid-up capital, $200,000.00; surplus, $222,604.02; amount of income for the year in cash, $240,555.17; amount of expenditures for the year in cash, $211,292.16. In witness whereof, I have hereunto subscribed my name and caused my official seal to be affixed, the day and year first above written.

[SEAL] Charles C. Lemert, Supt. of Ins.

PHONES IN MONSTER MERGER

Rumors have reached Coshocton of a gigantic merger of independent telephone companies for long distance traffic. It is said to be a $100,000,000 combination and that the United States Telephone Co., which operates the long distance business out of this county for the independent lines is one of the merging companies. It would give service under one management from the Mississippi to the Atlantic. There is also a hint that the Bell Co. is behind the proposed merger.

Oak Grove to Put on Degree

The Pomona Grange of Coshocton county will convene at Bakersville, Saturday, July 18. Oak Grove's new degree team of thirty members will work the fifth degree. The program will be rendered as published in The Age. All Grangers are urged to be present.

An Ideal Honeymoon

D. & C. Coast Line to Mackinac is the popular trip for Mr. and Mrs. Newlywed.

A little wedding trip which is appropriate, enjoyable and gives the desired seclusion at the least possible cost is via the D. & C. Coast Line to Mackinac. The steamers are elegantly furnished and staterooms or parlors can be reserved in advance. Send two-cent stamp for illustrated pamphlet. Address

D. & C. Navigation Co.,
J15tf 5 Wayne St., Detroit, Mich.

All Got Wet At Isleta

Twin city people who attended a picnic at Isleta Sunday got the full benefit of the heavy rain. Mr. and Mrs. John Lawyer, of Isleta, entertained for Mrs. Titus and daughters, Grace and Winifred, of Chicago, who are guests at their Isleta home. While it was finally necessary to eat the picnic dinner at the Lawyer home, the experiences of the merry party who took shelter in a leaky sheep house and later in an unplastered box car were brimful of excitement and hilarity. In addition to Isleta guests the party was made up of Roy Mulvane and Sophia Moninger, of Newcomerstown; Mr. and Mrs. Galen Peoples and son and Miss Nina Creel of the twin cities and Fred Huber, of Coshocton—Uhrichsville Chronicle.

NEWS NOTES OF MEEK CO.

(From Ginger.)

W. R. Crites spent a few days at at factory, and is now visiting at his home in Ashland.

W. R. Hanlon and family are visiting in Coshocton.

J. H. Dame spent a few days last week with Mr. Freeman.

G. S. Holland was at the factory Tuesday and Wednesday of this week

L. E. Pratt spent a few days with Jess K. Aldrich, in Milwaukee this week.

E. W. Heinke went to St. Louis Wednesday night.

Arthur George Landgren and J. Lee Stone are spending this vacations at Barron Wis.

Miss Anna McCartan will go to Chicago Wednesday for a two week's visit.

Factory Notes.

Mr. Kuntz has returned from a week's visit in Canton.

Mary Williams is in Mt. Vernon.

Alvin Reigle has moved in the Overholt property on South Sixth street.

Mayme Decker is spending her vacation in anesville.

Mr. and Mrs. Ed DeGraff of Toledo were the guests of Ella McBane the first of the week.

Mr. and Mrs. Herald Hershman are at Niagara Falls this week.

Ed Gaumer and family will go to Plainfield Saturday, and will fish along the banks of Wills Creek.

Marquerite Chaney is vititing relatives in Columbus this week.

Roy Binning of the polishing department has accepted a position at the piano factory.

Odell Laughlin has gone to Lore City where he will have charge of the cutting machinery in the Puritan mines

Walter Fitch and family have returned from a delightful trip up the lakes.

Special Sunday Rates.

Beginning Saturday May 23 and Sunday May 24 and continuing each Saturday and Sunday until further notice the Wheeling and Lake Erie will sell round trip tickets to Cleveland for $1.25. Tickets sold Saturday morning will be good until Sunday evening. Tickets sold Sunday morning will only be good until Sunday evening.

NEWSPAPER ARCHIVE®
NEWSPAPER ARCHIVE®

THE DAILY AGE.

Founded 1825

Published every Evening Except Sunday by
THE AGE PUBLISHING COMPANY
Selby Building Coshocton, Ohio

Member of Ohio Select List of Daily Newspapers

Subscription Rates

By mail, 100 days $1; $3 the year; payable in advance. Paper discontinued when time expires without exception.

By carrier, 10 cents the week delivered to any part of the city or Roscoe.

Subscribers will greatly facilitate the delivery of The Age by immediately reporting any irregularity to the circulation department.

Representatives

Robert Tomes, 116 Nassau st., N. Y.
L. S. Wallis and Son, 1246 First National Bank Bldg., Chicago.

Entered at the Postoffice at Coshocton, Ohio, as second class matter

Both Telephones, No. 182.

NO BLUFF ABOUT TAFT

There is no bluff about Judge Taft. His campaign is going to be run on absolutely above-board tactics. He has ordered that minutest detail be kept of the campaign contributions that full and complete publicity be given. This reminds one of the fact that previous to the nominations Mr. Bryan wrote Mr. Taft something of a bombastic letter, taking what perhaps he at the time thought the initiative for publicity on campaign contributions, and Mr. Taft replied by quoting his public letter of six weeks previous, urging the very same thing. We now expect to hear Mr. Bryan saying something about "stealing his thunder." He is long on those "mind-bets" anyway.

THE WEATHER

Did it ever happen to strike you that Coshocton gets better and more authentic weather forecasts than any other town in the United States? That is a fact. The forecasts of Thos. Page, which are published currently in The Daily Age, are accurate and authentic and all over the county people have learned to depend upon Mr. Page's weather forecasts. In fact it often happens that The Age is called on telephone and asked what Mr. Page has predicted for this or that day. Nor are Mr. Page's predictions guess-work. He is a scientific gentleman and bases his calculations upon actual conditions which to him are an open book but to the average layman mean nothing

UNITY, NOT DIVISION

No less than three times during the present campaign, The Age has had opportunity of giving publication to political matter of the grossest factional bias, and each time flatly refused to print such material. The Age is a Republican newspaper and stands for the Republican party. Factions are ignored in these columns and no faction, no matter what it may espouse, can use this paper to foster its factional ends. Factionalism is the opposite of party unity. The Age stands for the Republican party, and recognizes no faction.

Keep smiling. The campaign cigar is still several weeks away.

Bryan and Kern. That doesn't sound like a meeting of the Bismark club.

Now that both the national conventions are over, let's get together and land another factory for Greater Coshocton.

Walker & Lawrence
"A Good Place To Buy Good Shoes"

Broken Lot Shoe Sale

Come while your size is here. Every pair offered—a bargain.

MEN'S OXFORDS

Johnson and Murphy $5.50 and $6 grades, McDonald & Kiley $5.00 grades... ... ...$3.95
$4 grades including "Just Wright" and Thompson Bros. Standard Makes $3.25
Tan and Patent $3.50 grades... ... ...$2.98
Tan and Patent $2.50 grades... ... ... $1.98

WOMEN'S OXFORDS

Any style or leather of the celebrated Armstrong $4.00 grades $3.45
Patrician Oxfords and Tan Pumps $3.50 grade... $2.79
Broken lots $3.00 grades $2.48
Broken lots $2.50 grades $1.98
Broken lots $2 grades ..$1.59
Broken lots $1.75 grades $1.49

Broken lots of boys, misses and children's Oxfords at reduced prices. See our windows

Walker & Lawrence
"A Good Place To Buy Good Shoes"

No Profits. No Costs.

These are two things that have been lost sight of at THOMPSON'S during our big sale. We started out to dispose of our Big Stock as we had t o many goods. We are fast accomplishing our aim. We have never experienced a more successful sale than this one has been. Have you been one of the hundreds to get some of the good things? If you have not don't wait, come tonight or tomorrow, but don't miss some of the good things that you can buy at your own price. Compare Thompson's prices with any Sale Prices and you will find them much less.

MEN'S "CROSSETT" OXFORD SHOES

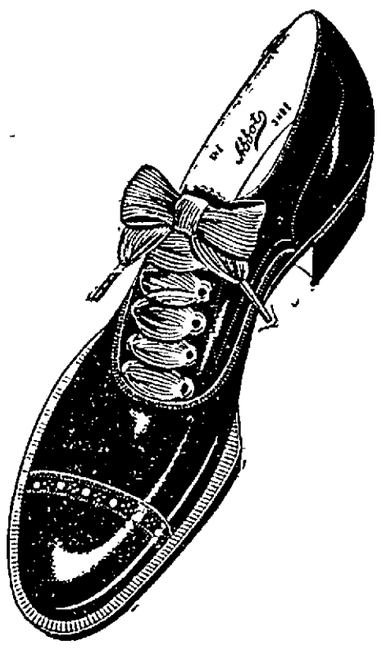

All $5.00 Men's oxfords, cut price $3.75
All $4.00 Men's oxfords, cut price $3.00
All $3.50 Men's oxfords cut price $2.65
All $3.00 Men's oxfords, cut price $2.30
All $2.50 Men's oxfords, cut price $1.90
All $2.00 Men's oxfords, cut price $1.65

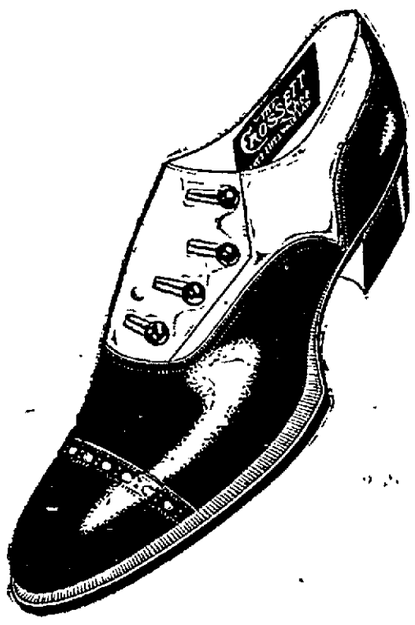

Now is your chance to buy a swell pair of Oxfords, the "Crossett" kind, at a big saving. They come in tans, patents and dull leathers. Almost any shape toe you could want.

Don't forget you can buy anything in our store at about one-half price.

Thompson will pay your railroad fare.

THOMPSON'S
GREAT BARGAIN STORE.
Coshocton, Ohio.

The donkey is a patient beast, but generally throws its rider. W. J. B may use the information if he desires.

Visitors at Fairview found the pump on the shady side of the house. And while the press dispatches are silent upon the point, yet it is presumed had they gone to the sunny side of the barn they'd have found thte political hide of Mr. Guffey nailed up to dry.

The men are having their inning on the bargain sales now as well as the women.

Sage of The Age

The miners and operators will talk it over tomorrow.

The rain is helping everything but the automobile fever.

Hay-fever yet?

At this time of year there is less room at the top—for the mercury.

Just now ice is all that it is cracked up to be

We trust there is no need of a woman's cell; but it is well to have one provided.

The man on the hay-wagon seems to be getting more than hs share of accidents this year.

Odd, but the hotter the weather the longer the dog pants.

A GREAT RECORD.

Dr. Leonhardt's Internal Piles Remedy Makes 98 per cent of Cures

Dr. Leonhardt's Hem-Roid has been tested in several thousand cases and was successful in all but two per cent

Hem-Roid's wonderful record is due to the fact that it is an internal remedy. The cause of piles is internal, and it is too much to expect to cure piles with ointments, suppositories or operations. Hem-Roid cures the internal cause.

Sold for $1, under guarantee by C. E. Anderson, Coshocton, or Dr. Leonhardt Co., Station B, Buffalo, N. Y. Write for booklet.

Political Announcements

For Infirmary Director.

Editor Age: Please announce the name of T. F. Landis, of Bedford township as a candidate for infirmary director, subject to the decision of the Republican county convention.

Representative—E. L. Lybarger
For Infirmary Director—George W. Meek
For Coroner—Dr. R .K. Merriam Dr. A. M. Henderson
For Auditor—Walter J. Winters
For Commissioners—Edward M. Norman, Melvin J. Waters, Matthew Crawford, Alexander P. Stewart, Ben F. Burklew
For Treasurer—Houston B. Hay
For Recorder—Emer L. Fox and Evan O. Evans.
For Probate Judge—Frank Ashman
For Surveyor—E. B. Wright, W. F. Park.
For Sheriff—Harrison Courtright, J. E. Wright, A. C. McDonald

Scissorinctums

Lessons for Young Men.

A hackman in Concordia, Kan, has made enough money in a month to buy a theatre. This young man, shows what a man may achieve if he is industrious and thrifty and has the only hack in Concordia.—Louisville Courier-Journal.

Endless Chain in Kansas.

The raspberry crop is now ripe, but the chickens are picking them. The hawks are catching the chickens, the people shooting the hawks, the city marshal is after the shooters the public is after the city marshal at all times, and the wet weather is doing the public up generally.—Americus Greeting.

The Hopeful Mr. Bryan.

Mr. Bryan is said to be perfectly confident that he will be elected this year. Mr. Bryan has never been imperfectly confident. He was cocksure in 1896 and cocksurer in 1900. The finest honor in this vale of tears, and sustained by the solid fact of the $60,000 a year which he makes out of his party.—New York Sun

Party Ends Up In Fight.

Hamilton, O., July 14. — Suffering from a half dozen stab wounds, Casper Mahoski, a Pole, is in a serious condition, and Joseph Potsonock, John Kowalski, Marion Kowalski and Peter Potsonock are under arrest awaiting the outcome of Mahoski's injuries. The men attended a birthday celebration. They started a card game and it ended in a row. A fight followed and for half an hour it waged with terrific force. Mahoski was frightfully cut about the head. A knife blade punctured a lung, and it is feared his life is in danger. The police say Joseph Potsonock did the cutting.

HIDDEN DANGERS!

Nature Gives Timely Warnings That No Coshocton Citizen Can Afford to Ignore.

DANGER SIGNAL No. 1 comes from the kidney secretions. They will warn you when the kidneys are sick. Well kidneys excrete a clear, amber fluid. Sick kidneys send out a thin, pale and foamy or a thick, red, ill-smelling urine, full of sediment and irregular of passage.

DANGER SIGNAL No. 2 comes from the back. Back pains, dull and heavy, or sharp and acute, tell you of sick kidneys and warn you of the approach of dropsy, diabetes and Bright's disease. Doan's Kidney Pills cure sick kidneys and cure them permanently. Here's Coshocton proof:

Isaac Ferrell retired farmer, 929 South Seventh street, Coshocton, Ohio, says: "My first experience with kidney trouble took place some time ago. I could hardly move for the terrible pains in my back and kidneys seemed to take the very life and vitality out of me. The kidney secretions were very profuse, causing me to get up several times during the night. They were also highly colored and contained sediment. I had dizzy spells and in fact, was completely run down when I procured a box of Doan's Kidney Pills from Siegrist & Williams' drug store. Before I had used half of them I was feeling much better and a continued use cured me. I have had no sign of kidney trouble since."

For sale by all dealers. Price 50 cents. Foster-Milburn Co., Buffalo, New York, sole agents for the United States.

Remember the name—Doan's—and take no other.

Political Points

McCormick is Named.

At the state convention of the Prohibitionists at Columbus, M. H. McCormick of this city was named as member of the state central committee for the 17th district.

Have Trouble In Securing Candidate For Presidency.

Columbus, O. July 14. — With the national convention of the Prohibition party only one day in the future, the contest for the presidential nomination presents no definite aspect. Most of the leaders are already here and the state delegations are arriving on every train. A movement in behalf of Professor Charles S. Scanlon of Pittsburg for the presidential nomination is the latest development. Professor Scanlon is the field representative of the temperance society of the Presbyterian church. He led the fight against the indorsement of the Anti-Saloon league at the meeting of the Presbyterian General assembly here a year ago. Other candidates for first place whose names are receiving consideration are F. F. Wheeler of Los Angeles, Cal.; Daniel R. Sheen of Peoria, Ill.; Alfred Mannierre of New York and Joseph P. Tracey of Detroit. Others in the race are George R. Stewart of Tennessee; Rev. A. B. Leonard, secretary of the Home Missionary society of the Methodist Episcopal church; Rev. J. D. Cranfill of Dallas, Tex., and Rev. P. W. Palmore of St. Louis.

Up to the present time but one candidate for vice president has appeared. Professor A. S. Watkins of Ada is a candidate for this place.

There is a strong sentiment among some of the leaders who are already on the ground in favor of confining the national platform to the issue of prohibition. It is the general opinion that the platform will be brief, whatever scope may be given to its declarations.

Wright Declines.

Atlanta, Ga., July 14. — Seaborn Wright, a member of the Georgia legislature and a leading advocate of prohibition, who has been mentioned as possible nominee of the Prohibition convention, now in session at Columbus, O., in a statement says that he can not accept the nomination should it be given him.

Nelson May Open Meeting

Sub-District President Nelson of Crooksville, will probably be the temporary chairman of the meeting between the miners and operators of the Coshocton field which opens at Central Labor hall in this city tomorrow morning at 10 o'clock. The Massillon conference has adjourned until next Thursday so that President Green and Vice President Sullivan may both be present at the meeting here. Secretary Edwin P. Miller, of this city, will not be present owing to the condition of his health.

Notice To Contractors.

Plans and specifications are on file at Balch Bros. mill office, for brick dwellings to be erected in Coshocton. Bids will be opened at noon, Aug. 1, 1908.

14-2 Balch Bros.

Miss Gertrude Sherer of Columbus will arrive Wednesday to visit her aunt Miss Anna Hammer.

The Remedy That Does.

"Dr. King's New Discovery is the remedy that does the healing the others promise but fail to perform." says Mrs. E. H. Pearson, of Auburn Centre, Pa.." It is curing me of throat and lung trouble of long standing, that other treatments relieved only temporarily. New Discovery is doing me so much good that I feel confident its continued use for a reasonable length of time will restore me to perfect health." This renewed cough and cold remedy and throat and lung healer is sold at C. E. Anderson's, Coshocton and C. M. Ferguson, Roscoe. 50 cents and $1.00 Trial bottle free.

CAUCUS CALLS

Millcreek Township

The Republicans of Mill Creek township will meet Saturday July 18, at 8 p. m. at the township house to select delegates to the county convention, and name central committeeman.

C. H. Reed, Com.

NewspaperARCHIVE®

"Self Preservation

is the first law of nature," and the first law of self-preservation is health. Protect your health against the common ills, and keep well by using

Beecham's Pills

Sold Everywhere. In boxes 10c. and 25c.

SAVE MONEY

Morphine Habit
Liquor Habit
Tobacco Habit
} EASILY CURED

Positively No Morphine in Our Tablets—Hill's Chloride of Gold Tablets will cure any case of Morphine, Liquor or Tobacco habit in from 10 to 30 days. No effort required of the patient, who is allowed the use of the stimulants until he voluntarily quits their use. Can be given in tea or coffee without the knowledge of the patient. Testimonials SENT FREE Try it. Price $1 per package. Sold and recommended in Coshocton by

C. E. Anderson
DRUGGIST 414 MAIN STREET

RING UP

Bell 'Phone 484

And ask me to give you an estimate on any

PAINTING

AND

DECORATING

You may need done. You'll not have to wait long for estimate or work either.

C. L. Fleming

The Always Promp Decorator.

Main St. Bell Phone

—See—

Glenn O. Boyd

For Fire Insurance

Office, Hunt Building

Phones----Cit. 542, Bell 399

SNYDER'S GROCERY

Leaders in Good Things To Eat.

Spring Chickens, alive or dressed 20c lb.—5c a chicken extra for dressing
Watermelons on ice —guaranteed—35c each
Canteloupes—5 and 10c each
Mountain Huckelberries — 15 cents quart
Blackberries and Raspberries—2 for 25c
New Potatoes, large White Stock—40c peck
Home Grown Wax or Green Beans—25c gallon
Cucumbers—5c each
Southern Elberta Peaches—10c basket
Beets, Radish, and Onions —5c bunch
25 lb. best Granulated Sugar—$1.50
Just tapped one of those large 150 pound, good old home made Sweitzer Cheese—20c lb.
We are known as the busy store because we have the largest and most complete assortment of good things to eat in the county. Call and see us. We will make you feel at home.
Don't forget our famous 20 cent Coffee

Snyder Grocery Co.

Both phones 21
233 W. Main St.
Our Wagons go Everywhere

Of Interest to Women

Society

SOCIAL CALENDAR

TUESDAY

The Stitchery meets with Mrs. Lemberson

WEDNESDAY

The ladies of district five of Grace church give a Thimble Bee at the home of Mrs. Milton Smith; all the ladies of the church are invited to be present

The Christian Endeavor Society of the Christian church holds a business meeting at the church.

The Guild meets with Mrs. M. Q. Baker

Entertained At Six O'clock Dinner

Mrs. Charles Swihart entertained Mrs. Drummond and daughters Helen and Edna, Mrs. George Drake and Mrs. A. W. Swihart at six o'clock dinner Monday evening at her home on South Second street.

Ice Cream Supper At Tunnel Hill

Mr. and Mrs. Scott Wright, of Tunnel Hill entertained with an ice cream supper on last Saturday evening, the following friends: Mr. and Mrs. Allen Marshall, Mr. and Mrs John Kirker, Mr. and Mrs. Isaac Wright, Mr. and Mrs. [illegible] Marshall, Mr. and Mrs. Lloyd Whittaker Mr. and Mrs. Floyd Jones, Mr. and Mrs. Edward Dickey, Mr. and Mrs. Edward Dickey, Mr. and Mrs. James Miller, Mr. and Mrs. Mart Reed, Mr. and Mrs. Frank Price, Mr. and Mrs. Pearl Cunningham, Mr. and Mrs. Ward Dickey, Mr. and Mrs. Harley Cunningham, Mrs. Mamie Dickey; Misses Iva Marshall, Lillie Kirker, Alzalia Reed, Fern Miller, Ethel McCurdy, Grace Marshall, Mary Miller, Edith Whittaker, Hazel Dickey, Ruth Cunningham, Violet Dickey, Lida Dickerson Messrs. Samuel Kirker Thos. Marshall, Ray Norris, Grover Marshall, Clayton Price, Russel Miller, Stanley Reed Russel Cunningham.

Some fine selections were furnished by M Reed's graphaphone.

Party on Coshocton R. F. D. No. 7. Saturday Evening

Miss Lillie Asheraft delightfully entertained the following young people at her home near Warsaw Saturday evening. Those present were Misses Addie Wable, Zoe Wright, Nannie Campbell, Ada Mowery, Carrie Hamah Elsie Cullison Mervand's Lula Hagans, Velma Thompson, Ethel Elder, Pearl Sowers, Nellie Orr, Velora McCurdy, Messrs Emmit Guthrie, Tom Metz Uhler Landis Forest Wright, Oliver Harrah Lester McCurdy, James Harrah, Emmet Mowery Fred Elder, Ed Dickerson John Leas, Ralph Dean, Will Sowers, Clarence Asheraft, Daniel Shaw. Various games were enjoyed during the evening and delicious refreshments were served.

Will Dance at Fair Grounds

Lambda Chapter of Phi Sigma Chi will dance in the fair grounds pavilion Wednesday evening July 22 to the music of Wright's Columbus orchestra. Invitations were sent out this morning and the indications are that the affair will be largely attended.

Entertained Monday Evening

Mrs. Watkins of Wheeling entertained the following friends Monday evening at the home of her mother Mrs. Shepherd, in honor of Mrs. Hamilton: Mr. and Mrs. Liggins, Mr. and Mrs. Anderson Mr. and Mrs. Ben White, Mr. and Mrs. Will Watkins, Mr. and Mrs Coggins, Mr and Mrs. Coggins, Mr. and Mrs. Tom Stewart, Mrs. Tom Watkins, George Watkins, Mr Turgenson, Mr Brown Bert Bover, Mr Walker, Floyd Howery, Mr. Smith, Miss Lucy Smith, Miss Theresa Liggins, Miss Shirley Cooper, Miss Minnie Liggins, Miss Bessie Leftwitch, Miss Nellie Walker, Miss Lulu Gardiner of Wheeling, Miss Beulah Rossdon of Newark, Miss Steam Thomas of Zanesville, Miss Clara Howery.

Delicious refreshments were served during the evening.

Concert at the Church of Christ

The following is the program which has been arranged for the delightful concert which is to be given at the Church of Christ next Friday evening by Mrs Julia Cromer Kerlin Lyric soprano; Miss Annetta Champanois, pianist; Miss Eleanor C Brooks, contralto; Miss Delva Speckman, reader; Mrs. B. F. Voorhees, accompanist.

"Estudiantina" (Paul Lacome) Mrs. Kerlin Miss Brooks

(a) "With Resounding Song" (C. Chaminade) (b) "Arliquine" (Carl Bohm) Miss Champanois.

(a) "Dream of Love." (Alfons Czibulka) (b) "Mignon" (Guy D'Hardelot) Mrs. Kerlin

(a) "Our Hired Girl" (James Witcomb Riley) (b) "A Similar Case," Miss Speckman

(a) "In Thy Dreams." (Dudley Buck) (b) "Abide With Me" (Harry Rowe Shelley) Miss Brooks

(a) "Gentle Breeze" (Carl Bohm) (b) "Grande Marche De Concert" (H. A. Wollenhaupt) Miss Champanois

"There Let Me Rest" (Edwin Greene) Miss Brooke

"L'Envoi" (Rudyard Kipling) Miss Speckman

(a) "Because I Love You, Dear" (C. B. Hawley) (b) "I Know a Lovely Garden" (Guy D'Hardelot) Mrs. Kerlin

The concert is to be given under the auspices of Delta Alpha class of the Church of Christ.

Busy Bees Met Monday

The Busy Bees held a delightful meeting Monday evening with Mrs. Burgess Norris at her home on South Lawn avenue. Delicious refreshments were served.

Will Summer At Winona

Mrs George Gray and children will leave Wednesday morning for Winona where they will spend the rest of the summer. Mrs. Rose Hesket Ward will leave Thursday for the same attractive spot and it is probable that a number of other Coshoctonians will join them before the summer is over.

Entertained At Dinner

Mr. and Mrs. Burns Hack entertained at dinner Monday evening at their home in the Richie Place their guests including Mrs. Hervey Speckman Miss Mary Selby, Miss Kate Cantwell and her guest Miss Lucy Wheeler of Danville, Ill., Edgar Selby and Fred Cantwell.

District Meetings

Two districts of Grace church held regular meetings Monday evening. District one and two was with Mrs. J. I. Wood; at it the usual matters of business were taken up and several dollars added to the dollar offering the ladies are making. The next meeting will be with Mrs. Hershman of Park avenue. District six met with Mrs S. O. Riggs, the most important business transacted being the arrangements which were made for the social to be held next Tuesday evening at the corner of Fourth and Main streets. The attendance at the meeting was very good.

Delta Alpha Class Elected Officers

At the meeting of Delta Alpha class which was held at the Church of Christ Monday evening the old officers were elected to serve for another six months the list being as follows:

President Mrs I. N. Johnston
Vice president, Miss Nellie Swihart
Secretary and treasurer Miss Emma Fisher

Arrangements were also talked over for the concert which will be given at the church next Friday evening under the auspices of this class: the program for it appears in another column of today's paper.

Nearly Everybody In Coshocton Reads The Daily Age.

Boys of 80th. Ready to Meet

Cards have been received by Coshocton veterans announcing the 29th annual reunion of the 80th O. V. V. I. at Carrolton, Aug 12 and 13. There will be a big campfire at 7 p. m. on the 12th. James Hobbs of Carrolton is president and N. E. Clendenin of Conotton, adjutant

HOUSE WORK

Thousands of American women in our homes are daily sacrificing their lives to duty.

In order to keep the home neat and pretty, the children well dressed and tidy, women overdo. A female weakness or displacement is often brought on and they suffer in silence, drifting along from bad to worse, knowing well that they ought to have help to overcome the pains and aches which daily make life a burden.

It is to these faithful women that

LYDIA E. PINKHAM'S VEGETABLE COMPOUND

comes as a boon and a blessing, as it did to Mrs. F. Ellsworth, of Mayville, N. Y., and to Mrs. W. P. Boyd, of Beaver Falls, Pa., who say:

"I was not able to do my own work, owing to the female trouble from which I suffered. Lydia E. Pinkham's Vegetable Compound helped me wonderfully, and I am so well that I can do as big a day's work as I ever did. I wish every sick woman would try it.

FACTS FOR SICK WOMEN.

For thirty years Lydia E. Pinkham's Vegetable Compound, made from roots and herbs, has been the standard remedy for female ills, and has positively cured thousands of women who have been troubled with displacements, inflammation, ulceration, fibroid tumors, irregularities, periodic pains, backache, that bearing-down feeling, flatulency, indigestion, dizziness, or nervous prostration. Why don't you try it?

Mrs. Pinkham invites all sick women to write her for advice. She has guided thousands to health. Address, Lynn, Mass.

Remarkable is Plainfield Family

Dr. T. H. Wilson, of Dennison, returned Sunday night from Plainfield, Coshocton county, where he had been attending a family reunion. Of a family of eight children, seven are living and all were present at the old home, the first time since just after the close of the war in 1865. There were four boys and four girls in the family and the four brothers were all in the war, where one lost his life. Those present were J. B. Wilson, of Pueblo, Colo., D. N Wilson, of Uhrichsville, T. H. Wilson, Dennison, Mrs. Eliza Beemer, Lexington, Ore., Mrs. Lavena Derr, Plainfield, O., Mrs. Hattie Daniels, Longmont, Colo. and Mrs Alice Dooling, Plainfield, O. The ages range from 70 to 54 years.—Uhrichsville Chronicle.

Labor Notes.

The Central Trades and Labor Council will meet at Labor hall Wednesday evening. A good attendance is desired as business of importance will come before the meeting

Personal

Mr. and Mrs. Geo. N. Peacock are visiting in West Lafayette They will also visit Isleta and other places.

John Connons of Linton Mills is in town

Frank Pfons, Jr., has returned to Canton after having visited here since last Tuesday

Mr. and Mrs. Uriah Mizer who were called to Coshocton by the death of Mr. Fred Lembright have returned to their home in Alliance.

E. W. Heinke, sales manager of the Meek Co., has returned from a business trip to St. Louis.

Mr. and Mrs. M. H. McCormick left Saturday for Columbus, Springfield and other cities in the western part of the state.

Misses Minnie and Mary Almack have returned home from a visit near West Carlisle.

Mrs. Harris of Lee avenue left Monday for a month's stay at Chautauqua, N. Y.

The Misses Edith and Phoebe Zing of the Baltic neighborhood have returned to their home after a brief visit with Miss Vera Rice of Roscoe

Mr. and Mrs. Albert Miller and children David and Nancy have returned to their home after a two weeks visit with Pittsburg relatives

Willard Beall of north of Keene spent Monday in Coshocton.

Miss Virginia McKee has returned from a pleasant visit with her friend Miss Vivian Long of Trinway.

N. R. Cox of Uhrichsville made a brief trip to the city this morning returning home on No. 10

Miss Alice Snyder has gone to the home of Joseph Finlay near Keene for a stay of several weeks.

John Stanton has returned from Richmond Virginia, where he is in business, to spend the rest of the summer in Coshocton

Urh Brilhart of Newark was in the city on business Monday.

John Asbans of Linton Mills spent Monday in town.

"Doc" Wisner of Zanesville was a business visitor yesterday.

Mr. and Mrs. Will Overholt have returned from Cuyhoga Falls where the guests of friends for some time.

Frank Parks has returned from a short business trip to Columbus.

Miss Frances Jones of West Lafayette was in Coshocton shopping this morning

Mrs Duiggin of Pleasant Hill was shopping here this morning.

John Colony of Muskingum county has returned to his home after an extended stay in Linton Mills and Coshocton.

Princess Dresses Silk Suits Silk Jumper Suits AT 1-2 PRICE

Here's a July bargain offer that will bring buyers here in bunches. Every White Princess Dress, Silk Shirt Waist Suit and Silk Jumper Suit will be sold at just ½ their real worth. The White Princess Dresses are much in vogue at present, and the showing in our Annex comprises many very handsome models.

The Silk Shirt Waist Suits and Silk Jumper Suits are among fashions most popular garments. Our showing includes both Taffetas and Foulards in Navy Blue, Brown, Black and Fancies including Brown and Blue with White Dot, Grey and White Check, etc., in a full range of sizes.

$ 5.75	buys the	$11.50	values
7.50	"	15.00	"
8.25	"	16.50	"
10.00	"	20.00	"
11.25	"	22.50	"
12.50	"	25.00	"

Now don't overlook this splendid offering and also the fact that these garments are offered you at ½ price at just the time when we should be getting full price for them. See them in the window and make a trial trip to the annex. You will be convinced and most agreeably surprised at these July offerings from Coshocton's foremost reliable shop.

THE

Ransom D. G. Co.

We Are Overstocked on Refrigerators

And to close them out will make the lowest prices you ever heard of.

Profit is no object.

We want to move these goods.

Coshocton Hdwe. Company.

EASY
Shoes and Slippers For the House

--- --- HERE

You can find any kind of a comfortable house Shoe that you want.

GROVERS' $1.75 to $3
Other makes from 50 cents to $2.00.

See our Rubber Heel Juliette at $1.50—The best ever shown for the price.

We have all kinds of Hot Weather Specialties

Cantwell's Cash Shoe Store

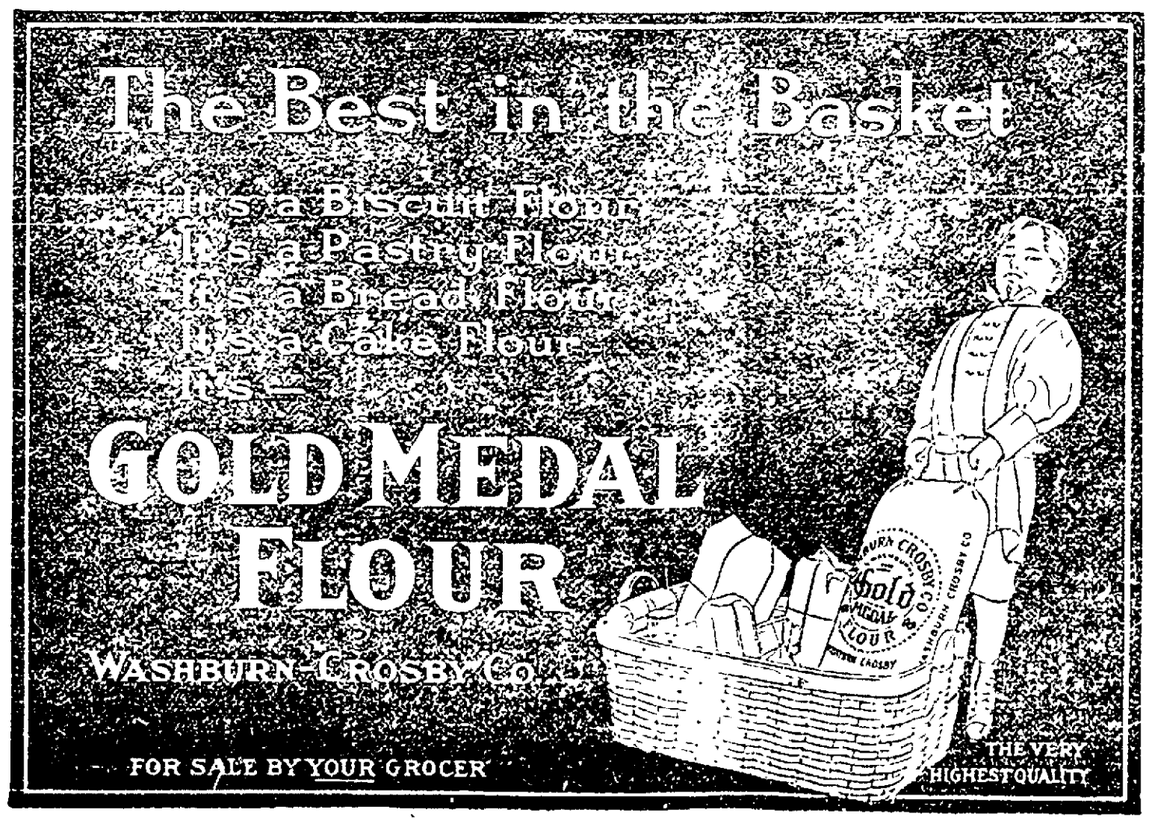

STRONGEST IN THE WORLD

STANDARD INSURANCE in the STANDARD COMPANY

The Equitable Life Assurance Society, of the U. S.

Issues only the New York State Standard Policy embodying the best features of all other policies in one.

Write for full information. Address

Equitable Life Insurance Co., 120 Broadway, New York

J. E. FOSTER
VETERINARIAN
Standard Veterinary Remedies for sale. BOTH PHONES

NEWSPAPER ARCHIVE® NEWSPAPER ARCHIVE®

Dr. Pierce's Golden Medical Discovery

The Great Restorative Non-Alcoholic Tonic

of the day, made entirely of native medicinal roots and without a drop of alcohol in its composition.

There are no secrets---all its ingredients being printed on the bottle-wrappers.

The "Golden Medical Discovery" not only builds up the strength of the feeble, debilitated, languid, nervous and easily fatigued, whether young or aged, but it enriches and purifies the blood, thus making the improvement lasting.

It corrects and overcomes indigestion, dyspepsia, biliousness, torpid liver, chronic diarrhea and kindred derangements of the stomach, liver and bowels.

Bronchial, throat and laryngeal affections, attended with hoarseness, persistent cough, and all manner of catarrhal affections are cured by the "Golden Medical Discovery."

In Chronic Nasal Catarrh, it is well to cleanse the nasal passages out freely with Dr. Sage's Catarrh Remedy fluid while taking the "Golden Medical Discovery" as a constitutional treatment. Old obstinate cases of catarrh yield to this thorough *course* of treatment.

Through enriching and purifying the blood, the "Discovery" cures scrofulous affections, also blotches, pimples, eruptions, and other ugly affections of the skin. Old, open, running sores, or ulcers, are healed by taking the "Golden Medical Discovery" internally and applying Dr. Pierce's All-Healing Salve as a local dressing. The Salve can be had of druggists, or will be sent by return mail on receipt of 50 cents in stamps. Address Doctor Pierce as below for it.

In short "Golden Medical Discovery" regulates, purifies and invigorates *the whole system* and thus cures a very large range of diseases. The reason *Why* it cures such a varied list of diseases is made clear in a little booklet of extracts from the leading medical authorities, compiled by Dr. R. V. Pierce, of Buffalo, N. Y., and which he will be pleased to send post-paid and entirely *free* to any who send him their names and addresses.

You can't afford to accept a substitute of *unknown* composition for this non-secret MEDICINE OF KNOWN COMPOSITION.

Dr. Pierce's Pleasant Pellets cure constipation. Constipation is the cause of many diseases. Cure the cause and you cure the disease. One "Pellet" is a gentle laxative, and two a mild cathartic. Druggists sell them, and nothing is "just as good." They are the *original* Little Liver Pills first put up by old Dr. Pierce over 40 years ago. Much imitated, but never equaled. They are tiny sugar-coated granules—easy to take as candy.

Dr. Pierce's Medical Adviser (1000 pages) is sent *free* on receipt of 21 one-cent stamps (to cover cost of mailing) for paper-covered, or 31 stamps for cloth-bound copy. Address Dr. Pierce as above.

DAILY—CLEVELAND TO CEDAR POINT—DAILY

When you visit Cleveland this Summer, don't fail to take a ride on the all-steel constructed, fleetest, safest twin-screw steamer on the Great Lakes—

STEAMER EASTLAND

FARE $1 FOR ROUND TRIP

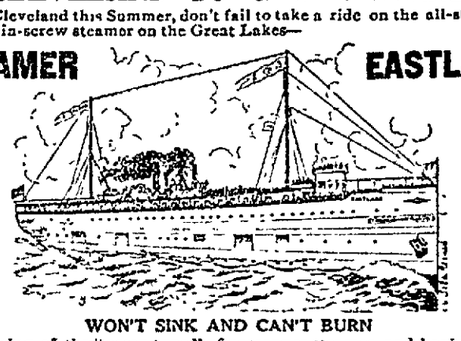

FIVE HOURS AT THE POINT

WON'T SINK AND CAN'T BURN

The EASTLAND, being of the "ocean type" of passenger steamer, and having eight hundred tons of water ballast in water-tight compartments below the water-line, moves faster and smoother in any kind of weather than any other steamer of its class on Lake Erie.

Leave Cleveland	8:30 A. M.
Arrive Cedar Point	11:45 A. M.
Leave Cedar Point	4:30 P. M.
Arrive Cleveland	7:45 P. M.

Free Dancing on Board. CONNECTIONS made and THROUGH TICKETS SOLD to all points, Rail or Water.
THE EASTLAND STEAMSHIP CO. CLEVELAND

Not Too Late Yet

to make a choice selection from our stock of wall paper.

The Woman who buys wall paper may be hard to please—she may have made up her mind (what woman doesn't) that she will only pay a certain figure, but if she comes to us she will be perfectly satisfied that she has got what she wanted and at the correct price. 3,000 bolts new wall paper just in.

We are open every night.

We have both phones.

We employ three registered pharmacists.

C. E. Anderson's
Drug and Book Store
404 Main Street, Coshocton, Ohio

ASSOCIATED ADVERTISING CLUBS OF AMERICA CONVENTION AND EXPOSITION KANSAS CITY AUG. 26, 27, 28, 1908

Double Death for a Merchant

Panhandle train No. 10 ran over Edward Schwab, a Uhrichsville shoe dealer, at Cut 52, west of that town Monday, but it is thought he was dead before the train struck him—that he had fallen on the track, overcome by the heat.

$100 Reward, $100

The readers of this paper will be pleased to learn that there is at least one dreaded disease that science has been able to cure in all its stages, and that is Catarrh. Hall's Catarrh Cure is the only positive cure now known to the medical fraternity. Catarrh being a constitutional disease, requires a constitutional treatment. Hall's Catarrh Cure is taken internally, acting directly upon the blood and mucous surfaces of the system, thereby destroying the foundations of the disease, and giving the patient strength by building up the constitution and assisting nature in doing its work. The proprietors have so much faith in its curative powers that they offer One Hundred Dollars for any case that it fails to cure. Send for list of testimonials.

Address: F. J. CHENEY & CO. Toledo, Ohio.

Sold by druggists 75 cents.

Take Hall's Family Pills for constipation.

EXPRESS STEAMER SERVICE TO MACKINAC

D. & C. Line Now Operates Daily Trips from Detroit to Mackinac

The large and comfortable steamer City of St. Ignace is the express or limited boat of the D. & C. northern division. This steamer makes three trips per week between Detroit, Alpena and Mackinac, and with the steamers City of Mackinac and City of Alpena maintains a daily service to the Northern Michigan Resorts. Send for illustrated pamphlet which shows time tables, cost of fare and accommodations.

Address: D. & C. Line
6 Wayne St., Detroit, Mich.

French War Minister.

Photo of General Picquart the French Minister of War who had a narrow escape from an assassin's bullet on July 10th.

PARTIES GALORE AT WARSAW

WARSAW, July 14—The storm Sunday afternoon broke off part of the steeple on the M. E. church, knocked off the top of the chimney and the tent which was back of the church ready for the meetings which were to commence this week was knocked down and badly torn.

Mr. and Mrs. Howard Norris of Coshocton visited over Sunday with Mr. Benj Mason and wife.

Mrs. R. E. Clark and Mrs. L. D Bower who have been visiting in Indiana and Illinois for the past 3 weeks returned home Sunday.

Two of the young people of this community had a birthday last week and their friends didn't forget it. Miss Besse Laughlin celebrated her birthday last Wednesday very quietly and retired early. But about 9 o'clock she was roused from her slumbers to act as hostess to the following: Lelia Strome, Chas. Van-Kennell, Fern Mowery, Audrey Taylor, Fred Bucklew, Lester Beck, Frances Strome Nelle Cochran, Earl Campbell, Cleo Strome, Fred Butler, Letha Wright, Ethel Wilis and Byron Fischer.

Thursday was Byron Fischer's birthday and his parents planned a surprise on him. About 8:30 the Fischer home began to fill and when Byron came home he found a gay crowd to welcome him. Games began at once and the young folks kept the neighbors awake till the wee small hours with their merriment. At 10 o'clock a delicious supper was served When the young people finally decided to leave before morning it was with feelings of regret. Those who enjoyed the occasion were Misses Carrie Harrah, Bess Creighton, Bess Laughlin, Nell Cochran, Lela Bantum, Ethel Willis, Zoe Wright, Donna Severns, Nell Sharples, Ada Bucklew, Letha Wright and Margaret Fischer, Messrs. Fred Bucklew, Chas Van Kennel, Forest Wright, Wernet Laughlin, Willy Riley, James Harrah Fred Butler, Ralph Sharpless, Fayette Strome, Oliver Harrah, Pren Fischer, Ward Bucklew and Fred Wagner, Mr. and Mrs. Ed. Urey, and Mr. and Mrs. Wesley Urey.

Miss Nelle Cochran spent the latter part of last week with Miss Lela Bantum.

Mr. and Mrs. Stephen Ensley entertained the following at dinner Thursday Mrs. Osborne of Madena, Cal.; Mrs. Parsons of Brikn Haven Mrs. McFarland, Mrs. Bradfield and Mrs. Bartlett of Danville; Mrs Shrimplin of Coshocton; Mrs. Stewart of Bourbon, Ind; and Mrs. Wolf of Keene

Clyde Booth of Illinois is visiting at the home of S. Ensley

Mrs. S G. Shaw and children are visiting in Danville.

Mr. and Mrs. H. S. Willis are visiting in Noble county.

Miss Emma Rodock is visiting at the home of her uncle B. F. Mason

Miss Naomia Wright entertained 38 of her friends on Thursday afternoon and evening in honor of Annl Johnson, Vesta Funk, of Coshocton Leona Funk of Nellie. Those present were Cora Taylor, Mana Frederick Rosa and Esther Lonsinger, Rhea Strome, May Strome, Amber Naomia and Mina Kuhn, Lucil McNeal, Corine Cochran, Gladys Johnson, Gladys Wagoner, Annie Arnold, Mary Sovers, Mary Fender, Sylvia Brillhart Bonnie Snockman Eva McCullough Anna Frederick Rhea Cochran, Annie Elder Mabel Shaw Jessie Mowery, Doris Gaskill Florence Clark Eva and Ada Shepherd, Mabel Harris Helder Wright, Esther and Helen Beck, Eva Frederick, Naomia Wright A fine supper was served and all report a delightful time.

Cures Eczema Quickly

New Drug, Poslam, Now Obtainable in Small Quantities

Since its discovery one year ago the new drug, poslam, has successfully cured thousands of chronic cases of eczema and other distressing skin afflictions. Heretofore poslam has been dispensed solely for the benefit of eczema patients in large jars sufficient for a month's treatment. This was found to be inconvenient to many thousands who use it for minor skin troubles, such as pimples, blackheads, herpes, acne, scaly scalp, complexion blemishes, itching feet, piles, etc, which requires but a small quantity to cure. To overcome this, and in response to urgent appeals, the dispensers of poslam have been obliged to adopt, in addition to the regular two dollar package, a special 50 cent size, which in the future may be found on sale at C. E. Anderson's and other leading drug stores in Coshocton, or may be ordered direct from the Emergency Laboratories, No. 32 West 25th street New York City. In all eczema cases poslam stops itchingwith first application, and proceeds to heal immediately; chronic cases being cured in two weeks. In less serious skin troubles, results are seen after an overnight application.

Samples for experimental purposes may still be had, free of charge, by writing to the laboratories for them.

Who They Really Are ---Off The Stage

The theatrical profession and not that of literature, is given most extensivey to the use of assumed names. Comparatively few actors use their own cognomen on the play bills.

The famous Sir Henry Irving's patronymic was John Henry Broadribb, and he finally by special license, legally took the name of Irving. In addition to this historic honors, Irving had the distinction of being the first actor ever knighted by a sovereign of England, and since that time but five others have been granted that honor: Sir Charles Wyandham, Sir Arthur Sullivan, Sir Squire Barcroft, Sir John Hare, and Sir Augustus Harris, the latter a famous impresario.

Maudrice Barrymore, the father of Ethel, Lionel and Jack Barrymore, was Herbert Blythe before he went on the stage, but he finally had the name legalized.

Mrs. Minnie Maddern Fiske's family name was Davey, but when she first appeared on the stage she took her mother's maiden name Maddern.

Julia Marlowe is another actress who preferred an assumed name her own being Sarah Frances Frost but she always acted under the cognomen of Julia Marlowe excepting for the few years of her married life, when her husband's name, Taber was added to hers on the play bills. After their divorce she changed back again to Marlowe.

The ever-popular Maud Adams also took another name when she entered the theatrical profession. Her proper name is Kiskadden but she adopted her mother's stage name of Adams.

Mrs. Richard Mansfield, before her marriage to the famous actor was known to the play-going world as Beatrice Cameron. But her maiden name was Susan Hedgeman.

Mrs. E. H. Southern dropped her father's name of Hicks and put on Harned in its place when she went on the stage

Mrs James K. Hackett was Florence Friend, and when she made her dubut on the English stage she used that name, but some years after she gave it up to the more euphonious one of Mary Mannering

Maxine and Gertrude Elliott are the daughters of a merchant ship captain named Dermont, but they never used his name professionally.

Edna May who has left the stage since her recent marriage, is the daughter of E. C. Petty, but she never used that name during her stage career.

Mary Irwin who was married last summer still keeps her professional name on the programs. She is the daughter of Robert. E. and Jane (Draper) Campbell, of Ontario, Canada.

Eleanor Robeson is the daughter of the well-known actress, Madge Carr-Cooke, and Marie Dressler is in private life Lelia Koerber.

The women are not alone in adopting stage names, for comparatively few men, use their proper names in the profession. Particularly was it so in the early days of the drama, because it was then considered a disgrace to be a "play actor".

The well known commedian Stuart Robson, reversed his name when he became an actor out of deference to his father Charles Stuart's wishes.

William Florence's name was William Conlin; Lawrence Barrett's, Lary Brannigan; Frank Mayo's Frank McGuire; John T. Raymond's, John T. O'Brien; Lester Wallack's, John Lester; Frank Mordaunt's Frank Markham; George Fawcett Rowe is plain George Fawcett; Thos. Keene's, Tom Eagleson; William Horace Lingard's, Wiliam Thomas; Herbert Kelsey's family name is Lamb, Eddie Foy is Fitzgerald and DeWolfe simply added Hopper to his name.

SOCIETY GIRL TO TAKE PLACE IN STROLLERS

Miss Mabel Riggs ended her career with the Durand Stock Co. in a blaze of glory, for certain it is, that she never gave a more charming portrayal of any character than that of pretty, coquetish, capricious Belle Campbell-Huntington in last night's performance. If her delighted audience could only have known it was her last appearance she would have been given an even greater ovation, but, they, alas, were all unconscious of that other little drama of which she was so soon to be the heroine.

But to return to the play. As had been announced it was "Man Proposes" a charming little comedy by Sidney Grundey and both Miss Riggs and Mr. Durand fairly outdid themselves in their portrayal of the parts of Capt Huntington and Belle Huntington.

You know the plot turned upon the fact that these young people were to inherit a large fortune if they would only marry each other and the way in which the charming Belle brought that proposal about was delightful to see. Capt. Huntington (Mr. Durand) finally rose to the demands of the occasion, after he had been carefully coached and judging by the way things looked when the curtain fell, "they lived happily forever after."

Miss Florence Powelson interpreted the part of Dinah, in a pleasing manner.

The numbers on the bill, in addition to the farce, were exceptionally good.

Miss Riggs' place as leading ingenue of the Durand stock will be taken by a popular young lady another talented member of the Strollers. Manager Durand who likes once in a while to indulge in a little mystery, says that he is also to have another leading woman and that they will alternate the leading parts.

Miss Riggs has been succeeded in her newspaper work by Miss Hattie Williams.

A Clever Show

The Electric theatre has a team this week that is simply great. Newton & Dayo is the name of the pair and so clever were their performances Monday evening that big audiences are assured for tonight. Newton does a juggling act while balancing on a globe and an acrobatic act. His companion made a hit with her singing. The moving pictures are excellent and the entire performance is one of the best for a long time.

Fifteen Years of Agony

Will You Continue to Suffer From Catarrh in the Face of This Testimony?

"I suffered for fifteen years with catarral troubles so bad that I had to leave the sea. I could not lie down at night to sleep,on account of the constant catarrhal dropping. I went to two different hospitals for treatment, but without any lasting benefit. I was constantly raising yellow and green phlegm, and the trouble was so unbearable and nauseating that I was ashamed to go out in company. I have used only two bottles of Hyomei, and have been cured by the remedy. It has made full and complete recovery."

Capt. Wallnef.

Hyomei is a dry, healing, antiseptic air, extracted from the Eucalyptus groves of Australia. It is a pleasure to use Hyoemi, because you do not take it into the stomach; you simply breathe in this germ-killing air and relief is immediate, and complete recovery comes in a few days. Hyomei outfit, including an inhaler that will last a lifetime, costs $1.00. If it does not cure your catarrh, asthma, bronchitis, coughs or colds, C. E. Anderson will give you your money back.

Concert Friday Night.

Mrs. Julia Cromer Kerlin, Lyric soprano, Miss Annetta Champanois, pianist, assisted by Miss Eleanor G. Brooks, contralto, Miss Delva Speckman, reader, and Mrs. B. F. Voorhees, accompanist will give a concert in the Church of Christ, under the auspices of Mrs. Johnston's Sunday school class, Friday evening, July 17 at 8 o'clock. Admission 25 cents. 14-3

Atlanta Theater Threatened.

Atlanta, Ga., July 14.—A fire which threatened to destroy the Orpheum theater and the four-story building occupied by the machinery firm of J. I. T. Case was gotten under control after it had destroyed the building occupied by the Atlanta Box company, a dwelling house and a number of freight cars. The loss will not exceed $50,000.

Sour Stomach

Belching of gas, sour risings in the throat, pain after eating, a general feeling of heaviness, irritability, these are conditions which Dr. Williams' Pink Pills correct.

"I had a distressed feeling after eating, often followed by terrible vomiting spells," says Mrs. William Duelly, of 43 Lucas avenue, Kingston, N. Y., "and became subject to deathly sick headaches. I was constantly belching gas in my efforts to relieve my stomach. I was in this condition for nearly three and a half years, although I tried a number of doctors. I was discouraged with them all, when I read about Dr. Williams' Pink Pills. A few boxes helped me wonderfully. I continued their use until cured and have had no signs of stomach trouble since."

Dr. Williams' PINK PILLS

At all druggists or direct from Dr. Williams Medicine Co., Schenectady, N.Y. 50 cents per box; six boxes, $2.50.

CHAS. W. LOOS
REAL ESTATE AND INSURANCE
New Rodgers Building.
Corner Sixth and Main Sts.
Bell phone, Office No. 573
Residence both phones, No. 60

6th St. THEATRE

Leon and Bertie Allen
Musical Comedy Act

C. Homer Durand & Co., in the one act playlet
"Man Proposes"

New Moving Pictures

Admission 10c to Everybody

VAUDEVILLE — ELECTRIC THEATRE — VAUDEVILLE

TONIGHT'S BILL

Newton Dayo
Trick Juggler

5 Cents

New Moving Pictures and New Songs every night.

MATINEE SATURDAY

WOMAN'S NATURE

Is to love children, and no home can be happy without them, yet the ordeal through which the expectant mother must pass usually is so full of suffering and dread that she looks forward to the hour with apprehension. **Mother's Friend,** by its penetrating and soothing properties, allays nausea, nervousness, unpleasant feelings, and so prepares the system for the ordeal that she passes through the event with but little suffering, as numbers have testified and said, "it is worth its weight in gold."

$1.00 per bottle of druggists. Book containing valuable information free.
THE BRADFIELD REGULATOR CO. Atlanta, Ga.

MOTHER'S FRIEND

LAMBERSON and HERBIG for Reliable Insurance

Plate Glass — Life
Accident — Fire
Liability

Over Smith's Drug Store.

NEWSPAPER ARCHIVE®

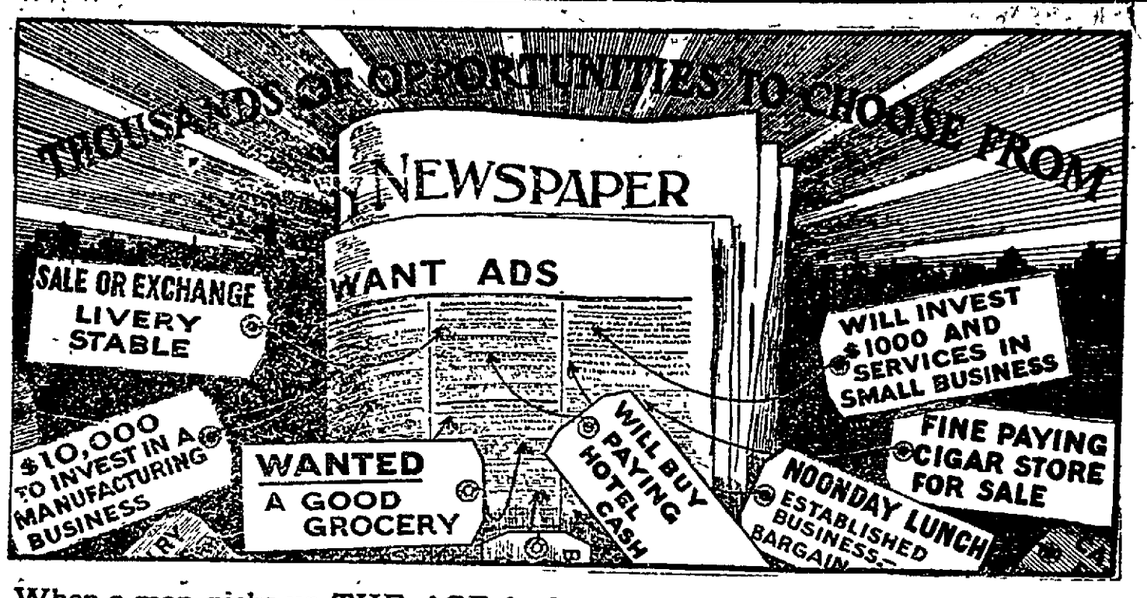

When a man picks up THE AGE he is as certain that all the business news is printed in it as he is sure that all of the news of the world is given. When you have a grocery store, a livery stable or a manufacturing concern for sale, that is news—business news.

THE AGE prints this kind of news. When you have anything for sale send it to THE AGE. When you want to buy anything, look in the classified columns of THE AGE—you are almost sure to find it. Perhaps not the first day and maybe not the second, but sooner or later you will find what you want in the classified columns of THE AGE. It will pay you to read these columns every day.

WANT COLUMN RATE

Twenty-four words or less six consecutive times or less 25 cents. One cent each word additional. Cash with the order without exception.

If desired answers to advertisements may be addressed care of The Age.

Free Messenger Service

The Age furnishes free messenger service to want column patrons. Call either phone 182.

WANTED

WANTED—A refined gentleman desires board and lodging, centrally located. Call at T. G. Robson's barber shop.

WANTED—Honest man (over 25 years of age) wanted to travel in Ohio. Experience unnecessary but must furnish good references. $60 a month and expenses. Permanent position with advancement. Address President Black, 9 Cambridge St., Boston, Mass.

WANTED—Girls over 18 years of age. Inquire at Speelacy-Raiff Enamel Co.

WANTED—Everybody to know I sell strictly fresh country eggs for 18 cents; best sugar $1.45 per 25 lbs; country bacon 15c; Wm. Seute, Third street.

WANTED—Woman going out by the day, to do washing. Call 509 Cambridge road or 591 Citizens phone 9-6

WANTED—Manager for Branch office we wish to locate here in Coshocton. Address, with reference, the Morris Wholesale House, Cincinnati, Ohio.

WANTED—To buy hogs and veal calves. Highest market price paid. Coshocton Provision Co. Jly 2 tf

FOR RENT

FOR RENT—Five rooms, also child's bed for sale. Inquire of Mrs. Harvey Watson, 344 Lee avenue. 14-6

FOR RENT—Six room house on corner of Adams and 10th street, water and gas. Also six weeks old calf for sale. Inquire of E. Hart, 736 Elm street.

FOR RENT—Furnished front room, with modern conveniences. Inquire of Mrs. John McVey, 235 North Eighth street, next to high school building.

FOR RENT—6 room house, with all modern improvements, including bath. Katie Reed, 1003 East Main street.

FOR RENT—Furnished rooms, two squares from Panhandle depot. Mrs. Flora Webb, 525 Locust street. 8-6

FOR RENT—House on North Sixth street, modern conveniences. Inquire 222 North Sixth street or Compton's music store.

FOR RENT—Two rooms over Chinese laundry, small business rooms, one or two resident rooms on Walnut street and a house or two on farm. Inquire of J. N. Wood.

FOR SALE

FOR SALE—Butchering outfit, including new C. Smith & Co. refrigerator 7x5x9, computing scales, 800 pound platform scales, 2 good blocks, saws, knives and all other meat market utensils. Bargain for quick buyer. Inquire of B. P. Shryock, West Lafayette, O.

FOR SALE—Blue enameled iron bedstead. Inquire 313 South Fourth street, Cit. phone 500.

FOR SALE

FOR SALE—A complete new moving picture outfit. Edison 1908 model Everything to start show. Will sell right or trade for horses. H. G. Payne Summit Station, Licking county, Ohio

FOR SALE—Or rent one 4 room house. Pantry gas and water. On S. 8th street. Also one 7 room house, gas and water. In Hamilton's addition. Also for sale one lot, 50x86, in Third addition. Cheap. Seldon Pew, 112 W. Chestnut, Cit. phone A-813.

FOR SALE—Good six room house and two acres, between Conesville and Davis mines. Desirable property on easy terms. Cheap, if sold quick. Mrs. Alice Wheeler, 376 South 10th street, Coshocton, O.

FOR SALE—One horse. Very cheap. Inquire John Hoffman, 220 South Second street, Citizens phone No. 761

FOR SALE—Leather couch. Inquire 424 South Fourth street, Citizens phone 227.

FOR SALE—Limited amount of stock in the Coshocton Ice Co. Also fine residence property on Cambridge road, $3200. C. H. Magruder, at Peoples bank.

FOR SALE—Lots on Cambridge, Kenilworth and Orange streets. Also lot on East Chestnut street, and on Orchard. $300 each. Inquire John A. Hosket, 539 Cambridge.

FOR SALE—Cottage of five rooms with all modern conveniences. Located at 122 South Second street. Inquire of Will S Huff, at Lamberson & Herbig's.

FOUND AND LOST

LOST—Strayed or stolen, black muley cow Sunday night on Plainfield road. Finder please notify John F. Gosser, Coshocton R. F. D, No. 4.

LOST—Five cent writing tablet with red cover containing a business envelope between Markley's livery barn and Wm. Markley's residence Saturday evening. Either on Main Sixth, Walnut, South Seventh, Poplar, Orange or South Ninth streets. Finder please return to Age office.

LOST—Account book on Lewisville road between Fresno and Coshocton, owned by W. H. Arnold, of Helmick Finder please return to Age office.

TAILORS

THOMAS L. GROWLEY

TAILOR

Cleaning and Pressing neatly done
Work called for and delivered.
Miller Building.

In Charge of Races.

William Wright, J. G. Kline and L. B. Barcroft have been appointed as the race committee for the next four weeks by the Matinee club They have prepared an excellent program for the meeting Friday afternoon. They expect to have five or six races and a running race will probably be included.

Car Broke Down at Conesville

The Panhandle wreck train passed through the city last night on its way to Conesville where a car had "dropped." No delays were caused as the damaged car was on a side track.

Noted Wrestler Has a Cousin Living Here

Dr. B. F. Roller, of Seattle, Wash. who is matched to wrestle with Gotch, the champion wrestler of the world, some time this month at Seattle, is a cousin of Howard Roller, of this city, who is employed at Gamble's grocery, and visited in Coshocton several years ago. Dr. Roller has conquered all comers thus far and is now going up against Champion Gotch. It will be a great contest and the result will be anxiously awaited in Coshocton. Dr. Roller practices medicine out in Washington and teaches the art of self defense. He is about 26 years of age and very powerful. The date of the contest has not been definitely decided.

TODAY'S MARKETS

LIVE STOCK.

[Associated Dallies Telegram]

PITTSBURG, July 14—
Cattle receipts light
Prime and extra 6.10@7
Common to fair 3@5
Veal 5@7.75
Hogs receipts 10 loads
Prime and yorkers 7.15@7.20
Common and roughs 5.25@6.10
Pigs 6.20@6.50
Sheep and lambs receipts light, steady
Good to prime 4.15@4.65
Fair to choice lambs 3@5.50

GRAIN

(By Murray's Pvt. Wire)
CHICAGO, July 14—
Wheat, July 91; Sept. 91 3-8; Dec. 93 1-8
Corn, July 73 7-8; Sept. 71; Dec 62
Oats, July 51 3-4; Sept. 43 3-8; Dec 44
Hogs—13,000; weak, 10c lower
Cattle—weak, 10c lower
Sheep—10 cents higher

LOCAL GRAIN MARKET

Corrected by Hanley Milling Co.

Wheat	85
Corn	75
Oats	50
Meal, unbolted	1 80
Meal, yellow bolted, 10 lbs	25
Bran	1 20
Middlings	1 40
Chop	1 80
Salt, per bbl	1 10
Rye	80
Flour, per bbl	5 40
Flour, 1-4 bbl	1 35
Flour, 1-8 bbl	68
Cracked Corn	1 80
Screenings	1 30

PRODUCE

Corrected by Snyder Grocery Co.

Purchasing Prices.

Butter	14
Eggs	16
Smoked sides per pound	08
Beans per bushel	2 50
Chickens	10
Spring Chickens	17
Potatoes	75
Country hams, per pound	12½
Lard	10

Retail Prices.

Beans, per pound	07
Country lard	15
Eggs	20
Onions per bushel	1 20
Potatoes	1 00
New Potatoes	1 60
Country ham	15
Chickens	13
Spring Chickens	20
Honey, per pound	22
Butter	17

Just Exactly Right.

"I have used Dr. King's New Life Pills for several years, and find them just exactly right," says Mrs. A. A. Felton, of Harrisville, N. Y. New Life Pills relieve without the least discomfort. Best remedy for constipation, billiousness and malaria. 25 cents at C. E. Anderson's, Coshocton, and C. M. Ferguson, Roscoe.

West Gets Fine Dog.

"Billy" West and John Ricketts were fox huting at Cyrus Elders' near Warsaw last night. They had a fine chase and holed the fox at 3 o'clock this morning. We tried out the new dog which he received recently from Kentucky, and is satisfied with it in every way. He says it is a dandy.

Notice to Bank Depositors

Beginning July 1st, 1908, the rate of Interest that will be paid on Time and Savings Deposits by the undersigned Banks in Coshocton, will be at the rate of 3 per cent per annum.

All Certificates of Deposit issued on or after July 1st, 1908, will bear interest at 3 per cent per annum.

The Interest on all Savings Book accounts will be computed at 4 per cent per annum to July 1st, 1908, and credited on that date.. After July 1st 1908, the Interest on such Savings accounts will be at the rate of 3 per cent per annum.

All Certificates of Deposit issued prior to July 1st, 1908, will continue to bear Interest at the rate of 4 per cent per annum until the date of maturity.

The Commercial National Bank,
The Coshocton National Bank,
The Peoples Banking & Trust Co.
Coshocton, Ohio.

Knew the Dead Magnate Well

"Mr. Bryce was one of the finest men I ever knew" remarked D. O. Thompson the Coshocton clothier, in speaking of the sudden death of the president of the Columbus baseball club in that city Sunday while seated in his private box at the grandstand. Mr. Bryce was also one of the leading clothiers of the capital city. "I first became acquainted with him when he and I were appointed appraisers for the stock of Seunhauser brothers, and he was one of the most genial of men."

Court House

SHOE SHINE STAND

A motion was filed by City Solicitor Williams Monday in the shoe shining case asking that certain matters in the plaintiff's reply be stricken out. The case will be heard as soon as Judge Nicholas returns from his trip to Canada. It is understood that the case will be carried up to the circuit court no matter which side wins in common pleas court.

PROBATE COURT.

Final account filed of Frank Guthrie, an imbecile.

ANSWER FILED

The amended answer has been filed in common pleas court in the case of Justin P. McVey vs George Bender, over a disputed right of way along the township line between Clark and Bethelehem townships. The defendant denies that the plaintiff is the owner of the land over which the right of way passes. Roche & Daugherty filed the amended answer

LICENSED TO MARRY

Herman Loren Peacock, 21, shoe salesman, Coshocton; Wilma Clark, 19 Coshocton

Barton H. Kelly, 23, clerk, Newport, Ky.; Mabel E. Riggs, 19 newspaper reporter, Coshocton

Lodge Notes

Meetings Tonight.

Eastern Star.
Protected Home Circle.

Odd Fellows.

The Odd Fellows transacted then regular business at their meeting Monday evening.

Norman an Elk

W. H. Norman of Keene, who has been at Seattle, Wash., for several years, was voted into the Elks' lodge at the July meeting Monday night It was intended to initiate him immediately after his election in order that he might leave for the national convention which is in session at Dallas, Texas, but a she was unable to be present, the initiation and social session were postponed.

P. H. C.

The Protected Home Circle will meet in special session tonight to confer degree work and install the new officers. A large class of candidates will be initiated. It is requested that all persons who received the obligation on July 7 be present for initiation tonight.

Eagles

The Eagles are arranging for a very important meeting which will be held next Monday evening; one of the national officers and organizers Grand Worthy Deputy Mecham of Utah will be present.

Pythian Sisters

The Pythian Sisters installed the following officers at the meeting Monday evening:

Most excellent chief, Mrs. J. E Foster
Senior, Mrs. Loweda Leech
Junior, Mrs. Sadie Glauque
Manager, Mrs. Cora Waters
Protector, Miss Pearl Waters
Outer guard, Mrs. Frank Webb
Past chief, Mrs. Jennie Denzer

The ladies were installed by Mrs. Nora Reed who is the installing officer.

Arrangements were also made for a picnic which the order will have next Thursday at the mouth of Killbuck. They will start at seven o'clock on hay wagons and will gather at one of four places, with Mrs. Charles Renner on North Second street Mrs. Charles Carpenter on South Ninth street, Mrs. Will Denzer on Chestnut street and at the court house square.

All the members are urged to attend this picnic.

Old Times Ideas.

Time was when we only had a tallow candle for light—a weekly newspaper furnished all the news happenings that occurred throughout the entire county—arithmetic, reading geography, and writing was all the branches taught in our schools. In those days the only purpose spectacles were considered necessary was for old people. Some of our old timers think so yet. Were they to see and know the relief afforded young men, women and children who before wearing them were sufferers of neuralgia, stomach trouble, nervousness, headaches and many other afflictions caused by the anamolies of refraction in the eyes, they would join our procession of up-to-date scientists. Another old time idea that any kind of a glass so it seems to brighten the vision is all that is necessary. Certain kinds of glasses do this, yet are the most dangerous kind possible to wear. The only right way to do when you or any of your family compain of head or stomach troubles is to go to Burns & Gosser's who are prepared and skilled in every manner to make a scientific examination of the eyes and will give you a pair of glasses that can be depended upon as being just exactly right.

COMMON SENSE

Leads most intelligent people to use only medicines of known composition. Therefore it is that Dr. Pierce's medicines, the makers of which print every ingredient entering into them upon the bottle wrappers and attest its correctness under oath, are daily growing in favor. The composition of Dr. Pierce's medicines is open to everybody. Dr. Pierce being desirous of having the search light of investigation turned fully upon his formulæ, being confident that the better the composition of these medicines is known the more will their great curative merits be recognized. Being wholly made of the active medicinal principles extracted from native forest roots, by exact processes original with Dr. Pierce, and without the use of a drop of alcohol, triple-refined and chemically pure glycerine being used instead in extracting and preserving the curative virtues residing in the roots employed, these medicines are entirely free from the objection of doing harm by creating an appetite for either alcoholic beverages or habit-forming drugs. Examine the formula on their bottle wrappers—the same as sworn to by Dr. Pierce, and you will find that his "Golden Medical Discovery," the great blood-purifier, stomach tonic and bowel regulator—the medicine which, while not recommended to cure consumption in its advanced stages (no medicine will do that) yet *does cure* all those catarrhal conditions of head and throat, weak stomach, torpid liver and bronchial troubles, weak lungs and hang-on-coughs, which, if neglected or badly treated lead up to and finally terminate in consumption.

Take the "Golden Medical Discovery" *in time* and it is not likely to disappoint you if only you give it a *thorough* and *fair* trial. Don't expect miracles. It won't do supernatural things. You must exercise your patience and persevere in its use for a reasonable length of time to get its full benefits. The ingredients of which Dr. Pierce's medicines are composed have the unqualified endorsement of scores of medical leaders—better than any amount of lay, or non-professional, testimonials. They are not given away to be experimented with but are sold by all dealers in medicines at reasonable prices.

Results in Big Leagues

AMERICAN LEAGUE.

AT BOSTON— R. H. E.
Detroit ... 2 0 0 0 0 0 0 2 2—6 12 0
Boston ... 0 0 0 0 0 0 0 0 2—2 7 5
Batteries—Killian and Schmidt, Pruitt, Ciolette and Criger and Carrigan.

Second Game: R. H. E.
Boston ... 0 0 0 0 3 1 0 0 *—4 10 0
Detroit ... 0 1 0 0 0 0 0 1 0—2 8 1
Batteries—Morgan and Carrigan, Summers, Suggs and Schmidt.

AT NEW YORK— R. H. E.
Cleveland ... 0 0 0 1 2 0 0 0 0—3 9 0
New York ... 0 0 0 0 0 0 0 0 0—0 10 0
Batteries—Chech and Clarke; Manning and Kleinow and Blair.

AT WASHINGTON— R. H. E.
Washington ... 0 0 1 0 0 1 0 0 0—2 7 1
St. Louis ... 0 0 0 0 1 0 2 0 0—3 4 2
Batteries—Johnson and Warner and Street; Graham and Blue.

Second Game: R. H. E.
Washington ... 0 1 1 0 0 0 0 0 0—2 8 1
St. Louis ... 0 0 0 1 2 0 0 0 1—4 9 0
Batteries — Smith and Street; Powell, Howell, Waddell and Spencer.

AT PHILADELPHIA— R. H. E.
Chicago ... 1 0 0 0 0 0 0 0 0—1 10 2
Philadelphia ... 1 1 2 0 1 0 0 0 *—5 6 1
Batteries—Manuel and Sullivan and Weaver, Dygert, Plank and Schreck.

Second Game— R. H. E.
Chicago ... 2 0 1 2 0 0 4 0 0—9 13 3
Philadelphia ... 0 1 1 0 0 0 0 0 0—2 8 4
Batteries—White and Sullivan; Bender, Coombs and Smith and Powers.

CLUBS	W.	L.	P.C.	CLUBS	W.	L.	P.C.
St. L.	46	31	.597	Phila.	37	37	.500
Det't.	45	32	.584	Bost.	35	42	.455
Chica.	43	34	.559	N. Y.	29	48	.377
Cleve.	42	34	.552	Wash.	28	47	.373

NATIONAL LEAGUE.

AT CHICAGO— R. H. E.
Chicago ... 0 0 0 0 3 0 0 0 2—5 14 2
Philadelphia ... 1 0 0 2 0 0 0 1 2—6 15 2
Batteries — Lundgren and Moran; Sparks and Dooin.

AT ST. LOUIS— R. H. E.
St Louis ... 0 0 0 0 0 0 2 0 1—3 7 1
Brooklyn ... 0 0 1 0 0 1 0 0 0—2 4 0
Batteries—Raymond and Bliss, Rucker, Holmes and Bergen.

AT PITTSBURG— R. H. E.
Pittsburg ... 0 0 0 0 0 0 0 0 0—0 3 1
New York ... 1 3 0 0 3 0 0 0 0—7 10 0
Batteries—Leifield, Camnitz and Gibson; Mathewson and Bresnahan and Needham.

Second Game: R. H. E.
Pittsburg ... 0 0 0 2 0 0 0 2 0—4 11 1
New York ... 0 0 0 3 3 0 1 0 0—7 12 2
Batteries—Maddox, Young and Gibson; McGinnity, Wiltse and Bresnahan.

AT CINCINNATI— R. H. E.
Cincinnati ... 1 0 0 0 0 0 1 0 0 0 0—2 5 2
Boston ... 0 0 0 0 0 0 0 0 0 2 0 1—3 9 0
Batteries—Coakley and Schiel; Dorner, Boultes and Graham.

CLUBS	W.	L.	P.C.	CLUBS	W.	L.	P.C.
Chica.	45	30	.600	Phila.	33	37	.471
Pitts.	46	32	.590	Bost.	35	42	.45
N. Y.	45	32	.584	Brook.	29	44	.39
Cin'ti.	40	38	.513	St. L.	28	47	.373

AMERICAN ASSOCIATION.

AT MILWAUKEE 1, Minneapolis 2.
AT TOLEDO 6, Indianapolis 2.
AT KANSAS CITY 10, St. Paul 5.
AT COLUMBUS 2, Louisville 1.

CLUBS	W.	L	P.C.	CLUBS	W.	L	P.C.
Ind'lis.	54	33	.621	Minne.	42	40	[illegible]
Louis.	49	37	.570	Milw.	38	50	[illegible]
Toledo.	47	37	.560	K C.	37	51	[illegible]
Colum.	47	40	.541	St. P.	29	56	.341

Good For Tom

Tom Quaily, pitching for Newark, let Lima down with two hits yesterday and shut Lima out 2 to 0. Lima evened up in the second game however, defeating Newark 6 to 3.

ATLANTIC CITY

Miller Cottage and Annex

9 to 15 N. Georgia Avenue,
Atlantic City, N. J.
Capacity—250.
Especially noted for its table.
Also for its pervading air of quiet, homelike comfort.
Rooms are particularly cool, light and airy.
The house is electric lighted throughout, and has been established for more than a quarter of a century. Dance room. Rates $1.25; $7 and $8 weekly and up.
J. & F. L. Nixon.

HIGH BALL

The Ideal Antiseptic solution for unnatural discharges, inflammations, irritations, or ulcerations of mucous membranes. Stainless, painless and odorless. Guaranteed not to stricture and to cure in 3 to 5 days or money back.

Price $1.00 at all Druggists.

DR. A. A. THOMEN

Will Visit
COSHOCTON, OHIO,
PARK HOTEL
Thursday, July 16
ONE DAY ONLY
8 a. m. to 8p. m.

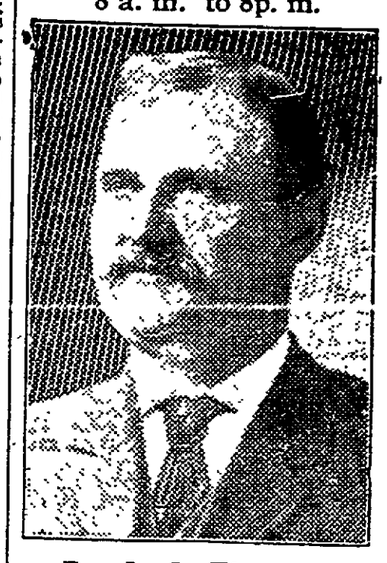

Dr. A. A. Thomen.

Medical Director of The Columbia Sanitorium Chief Examining and Consulting Physician of the X-Ray Medical Institute for twenty years the leading SPECIALIST of the middle west.

He holds Diplomas and Certificates from Colleges and State Officials as well as Commissions from the several Governors of the State.

His professional career has been made and lived in the leading Hospitals, Sanitoriums and Institutes of the Country.

The Son of a Doctor and a Doctor in every generation past he is marvelously gifted in the diagnosis of disease and there is no case which can not be made plain as day, under his careful and almost miraculous powers of divination.

Remember his examination and consultation are free and invited and may be of the greatest benefit to you.

Do not neglect this opportunity.

We believe all disease is amenable to treatment and in Dr. Thomen's hands thousands have been restored to health and strength who have been given up by other physicians. Do not give up the struggle for life and health until you have seen this learned and gifted Physician and heard from his lips the words that will mean so much for you

Dr. Thomen's treatment for Catarrh is the only cure that introduces the medicine direct into the blood current. That applies locally and by direct contact to the diseased mucous membrane of the nose and throat. The Bronchial Tubes and Air Cells of the Lungs, the Stimulating, Germ destroying and Potent Healer, Absolutely eradicating the poison in the System manifested in the blood current and at the same time healing and destroying the cause of the infection.

You are not only cured but you stay cured.

This same treatment is equally powerful and positive in Asthma, Bronchitis, Chronic Pneumonia, and Consumption if used before there is destruction of Lung tissue. Hundreds of testimonials can be shown you at the Institute.

Liver, Stomach and Bowel diseases are treated and cured by Dr. Thomen's new discovery and is so prepared that it will penetrate direct to these organs by proper application to the surface of the body lying over them.

The effect is immediate and lasting.

YOUNG AND MIDDLE-AGED MEN who suffer from the effects of youthful indiscretions and Nervous Debility may call with confidence.

DISEASES OF WOMEN — After years of experience we have discovered the greatest cure known for diseases peculiar to sex. Painful Menstruation, Sterility or barrenness, Leucorrhoea, Pruritis, Ovarian and Fibroid Tumors in the early stages, etc., positively cured by our method. Our treatment is perfectly harmless and easily applied. Try it and you will exclaim like hundreds of others "Oh, I feel like a different woman."

Varicocele permanently cured without the use of the knife. Be sure and consult us before taking treatment elsewhere.

KIDNEY AND BLADDER DISEASES—Bright's Disease, Diabetes, Inflammation of the Bladder. Enlarged Prostate, Frequent and dribbling urination. It costs no more to employ an expert than to risk your life with an inexperienced physician.

STRICTURE and all forms of disease of the urethra and prostate gland cured by our Medical Bougie method of treatment without pain or detention from business.

BLOOD POISON cured without use of injurious drugs.

HEART, BLOOD and SKIN DISEASES—Ulcers, Sores, Pimples, Eczema.

BRAIN, SPINAL and NERVE DISEASES—Such as Paralysis, Locomotor Ataxia, Epilepsy, Fits, Neuralgia, Sciatica, Headaches, Sleeplessness, Dizziness, Brain and Nerve Exhaustion, etc.

RHEUMATISM—Our cure for rheumatism is the most successful known to medical science.

If you are suffering from any disease weakness or disability, why not consult free an experienced, educated specialist, who is equipped with all the appliances known to modern medical science.

X-Ray Medical Institute
352 The Arcade, Cleveland, O.
OFFICE HOURS: 9 A. M. TO 8 P. M.
SUNDAYS 9 A. M. TO 12 M.

NewspaperARCHIVE®

The Introductory Announcement Sale Of

The Thompson--McKeown Company

Successors to The Rippeth Dry Goods Store more widely known as the Crawford Store,

Opened This Morning

With Hundreds of Buyers on Hand to Participate in the Feast of Bargains offered. We are more than pleased that so many of the people of Coshocton and vicinity came in to make us a visit on our formal opening day and to inspect one of the most complete selections of dry goods and suits that have ever been on display in this city. Our buying facilities are unequaled and you can depend upon it that whenever there are any genuine bargains to be had in any market

You Will Find Them Here

Our special offerings for this opening sale are as follows:

Ginghams

1 case good quality staple checks aoron gingham 5c.

Percales

1 case 32 in. and 36 in standard quality percales in light and dark styles 7 1-2c
See window display

Crashes

Big snaps in crashes, 18 inch all linen, 18c value 13c

15c all linen Barnsley crashes 10 cents
One lot of crashes suitable for tea towels, special 4c

Silkalines

Large assortment, extra quality, yard wide silkaline, 15c grade... ... ...9c

1 lot of corset covers and all over embroideries.. ..19c
Worth 35c to 50c

Table Linens

$1 extra value 79c
65c extra value ... .48c
35c extra value ... .23c

Embroideries

1 special lot of Nainsook embroideries, wide width, assorted patterns 10c
See our window

22 yards good quality unbleached sheeting for $1.
20 yards good quality bleached sheeting for $1.

Children's Hose—The name is "Yankee Doodle." This is one of the best bargains offered. Regular price 15c, sale price 10c

Wash Goods—50 pieces of new wash goods bought especially for this sale, consisting of Arnold Scotch cloth, embroidered swisses, organdies and batistes never sold regularly below 25c. Sale price ... ... 10c, 12 1-2c and 15c.

Watch our ads each day for new and snappy bargains.

The Thompson-McKeown Company.

Attend Our Great Semi-Annual Clearance Sale

Come and see our remarkable price cutting—See how many dollars you can save by buying now.

Jackson & Wisenburg

MERCHANT TAILORS
Next door to Star Clothing Company

IT

costs more to have a dark store than a light one. Light is cheerful—attractive. People turn naturally to the brightly lighted store. It

DOESN'T

pay to stock up your store with first class goods and not be able to show them to good advantage on account of a poorly lighted store. Your

COST

of maintaining your store goes on just the same whether you are selling the goods or not. We can show you

A

dozen arc lighted store in Coshocton, and you can see for yourself just what a smooth, even, brilliant, light the lamp gives. Except sunlight, it is the best light in the world for showing goods. The arc light shows colors just as they are. Every other artificial light is deceptive — you can't match colors by any of them. A

CENT

spent for a postal will call one of our representatives to give you the benefit of his experience and training in the proper lighting of stores.

The Coshocton Light & Heating Company

Both Telephones.

After Your House or Barn is Struck By Lightning

You'll be wanting to buy lightning rods. Better save your property and put them on NOW. We have competent men to place them on your buildings. Pure copper cable—and reasonably priced.

Gray Hdwe Co.

Rats Destroy Young Chicks

Rats stole eight fine young chickens from the coop of John Manning on upper Main street Monday night. Similar reports come from many parts of the city and the once proposed rat crusade is likely to be taken up again, and will bd led by the poultry raisers.

$5.50—Niagara Falls—$5.50 and return.

Via W. & L. E. July 22nd.
For reservation of berths, etc. see E. E. Eckert, Agt. Coshocton Ohio. to July 21

At Kaiser's Court

Photograph of Dr. David Jayne Hill, who was received in special audience with the Kaiser recently.

WALTER BEEBE GOES TO EUROPE

Walter B. Beebe and son Stacey, of Paris, Ill, will leave sail from Montreal, Canada next Thursday on the "Victorian"—the same ship on which W. R. Pomerene, of this city, sails for Glasgow, Scotland. Mr. Beebe is a brother of Frank S Beebe, of Coshocton, and he and Mr. Pomerene will probably arrange their trip together as they expect to visit about the same countries. Neither knew that they were going to sail together and the coincident is a happy one. Mr. Beebe wrote to his brother as soon as he learned of Mr. Pomerene's plans. Mr. Beebe and his son expect to be gone ten weeks on a purely pleasure trip.

Piles are easily and quickly checked with Dr. Shoop's Magic Ointment To prove it I will send a small trial box as a convincing test. Simply address Dr. Shoop, Racine, Wis. I surely would not send it free unless I was certain that Dr. Shoop's Magic Ointment would stand the test. Remember it is made alone and expressly for swollen, painful, bleeding or itching piles, either external or internal Large jar 50 cents. Sold by C. E. Anderson, Coshocton and C. M. Ferguson, Roscoe.

Chas. Helman, practical plumber; work right; prices right; Both phones

$15.50—Atlantic City—$15.50 and return.

Via W & L E Aug. 6th
15 day limit.. Stopovers at Philadelphia, Baltimore and Washington on return. For further particulars see E. E Eckert, Agt. Coshocton, Ohio to Aug 5th

Dies at Ripe Age of 86

Mrs. Martha E. Douglas, aged 86 years died Monday afternoon at 4:45 at her home on Chestnut street after a lingering illness brought on by the infirmities of old age. She was buried this afternoon at 3 o'clock in Oak Ridge cemetery after brief service sconducted at her late residence by Dr. Wm. E. Hunt.

Mrs. Douglas was a native of Philadelphia having been born there Sept. 16 1822; she spent the greater part of her life in this country. She is survived by no immediate relatives, her husband having died in 1883.

The following gentlemen were pall bearers: John Lorenz, Samuel Williams, George Ayres, Ed. Hunter, J. R. Stewart, J. R. Johnston. Mrs. Douglass selected the pall bearers and made all the arrangements for her funeral several months ago.

When she was very ill a number of years ago she made the plans for her funeral, selected the undertaker pall bearers, etc., and it is quite a coincidence to note that she survived that first-selected undertaker (the late J. J. Rose) and pall bearers.

Wm Corder for plumbing,both phones

Landis Out For Infirmary Director

The name of T. F. Landis, one of the well known farmers of Bedford township is announced today as a candidate for infirmary directors oneth Republican ticket. There are three to be elected. Mr. Landis is a splendid gentleman, exceptionally well qualified for the position to which he aspires.

It Can't be Beat

The best of all teachers is experience. C. M. Harden of Silver City North Carolina, says; "I find Electric Bitters does all that is claimed for it. For Stomach, Liver, and Kidney trouble it can't be beat. I have tried it and find it a most excellent medicine." Mr. Harden is right it's the best of all medicines also for weakness, lame back, and all other run down conditions. Best too for chills and malaria. Sold under guarantee at C. E. Anderson's, Coshocton, and C. M. Ferguson, Roscoe. 50c.

Constipation Should not be neglected. It leads to more serious troubles. It shows that the important functions of the liver are imperfectly performed. The best medicine to take for it is the mild, gentle and purely vegetable cathartic

Hood's Pills Prepared by C. I. Hood Co., Lowell, Mass.

Sold by all druggists and sent by mail. Price, 25c.
If Made by Hood It's Good.

BRYAN AND KERN WALK ARM IN ARM

Vice Presidential Candidate Visits Fairview.

Fairview, Lincoln, Neb, July 14.—The sensation of the day at the Bryan home was the announcement made by Samuel Gompers that he will support W. J. Bryan in the coming presidential campaign. In political circles here this announcement overshadowed all others, even the arrival of John W. Kern, the vice presidential nominee. Reports gained currency that the labor leader would speak from the platform during the campaign, but he made no such announcement. At present it is believed there will be no need for Mr. Gompers' services in an oratorical sense. The Republican convention, he asserts, ignored the demands of labor, and the Democrats acknowledged them in their platform.

The representatives of organized labor and Vice Presidential Nominee Kern and party reached "Bryan Station" by trolley car. Mr. Bryan in his neglected fedora hat and alpaca coat was there to greet them.

"Ah, there's the vice president," observed the leader of the ticket, smiling and extending his hand. What Kern said in reply was lost in the confusion, but his smile was assuring as he shook hands vigorously with the standard-bearer of his party.

The presidential and the vice presidential nominees, arm in arm, led the way to the Bryan home, followed by Abram Simmons, delegate-at-large to the convention; John E. Osborne, member of the state central committee of Indiana, and U. S. Jackson, chairman of that committee. Mr. Jackson, after talking with Mr. Bryan, declared that Indiana would go for Byan by 10,000 votes. He based this prediction on a canvass which he said he had been making since the middle of January. He anticipated the enrollment of many Roosevelt Republicans on the Bryan side. Mr. Bryan told his visitors that it had been reported that he would make a front porch campaign. He was by no means certain of this, but admitted that he had promised to make a speech in Chicago on Labor day. Aside from this speech the candidate had made no plans. Interest today is centered in the visit here of the members of the new national committee.

Pain will depart in exactly 20 minutes if one of Dr. Shoop's Pink Pain Tablets is taken. Pain anywhere. Remember! Pain always means congestion, blood pressure—nothing else. Headache is blood pressure; toothache is blood pressure on the sensative nerve. Dr. Shoop's Headache Tablets—also called Pink Pain Tablets—quickly and safely coax this pressure away from the pain centres Painful periods with women get instant relief. 20 Tablets 25 cents. Sold by C. E. Anderson, Coshocton, C. M. Ferguson, Roscoe.

INVITED TO BAR PICNIC

B. F. Voorhees, Judge C. B. Hunt and F. E. Pomerene, who were appointed by the Coshocton County Bar association as a committee to invite outsiders to the annual outing to be held on Monday, August 3, sent out invitations to the following today:

Judge Frank Taggart, of Wooster
Judge M. H. Donahue of New Lexington
Judge J. W. Crane, of Canton
Edward Kibler, of Newark
Judge S. B. Eason, of Wooster
R. S. Shields, of Canton
W. E. Weygandt, of Wooster
Eugene Carling, of Wooster
Atlee Pomerene, of Canton
J. G. Patrick of New Philadelphia
E. M. Wickham, of Delaware
A. W. Patrick of New Philadelphia
E. L. Lybarger, of Warsaw
Judge J. J. Adams, of Zanesville

NEW FIRM GETS AUSPICIOUS START

The Thompson-McKeown Co., the new firm which bought out A. S. Rippeth, opened for business Tuesday morning with an array of bargains which did the feminine heart good to see. The things offered are real bargains too, good, staple things offered at prices so low they almost make one hold one's breath. It is the evident intention of these progressive young dry goods men to "move" everything in the store and replace it with an entirely new stock.

Ralph Rippeth is with them for a few days and practically the same force of clerks employed by Mr. Rippeth has been retained the list being as follows; Miss Chrrie West, Miss Bess Morrow, Miss Elizabeth Clarke, Miss Cole, Miss Norris and Miss Faith Shannon.

IMPORTANT NEWS FOR Economic Buyers

FROM

Coshocton's Most Progressive Store

We are widening the scope of our business; we are strengthening our buying facilities; we are aiming always to give our patrons better values; your continued patronage will evidence your appreciation of our efforts.

Some Extraordinary Offerings To Start The Week

We will start the week with some very special lots at extremely low prices. Note carefully the discounts on seasonable merchandise.

Housekeeper's Sale

Of 32 in. Percale beginning Tuesday morning. A late shipment has just arrived bringing one case of a 32 inch percale worth 10c yard. This goes into our July clearance Tuesday. Sale price, per yard **6½c**

Beautifully Trimmed White Waists

One lot of elaborately trimmed white lingerie waists go into the bargain hopper at about half their value. They are arranged on a table on the second floor. Waists worth $3 to $4.50
Sale price... ... ...$1.95
Special lot worth $2.50 to $3.50. Sale price $1.50

Voile Skirts At Half Price

We have priced a lot of splendid voile and panama skirts at about half their value. They are going rapidly.

They are all of imported black and brown voile and panama. New and up to the minute in style. A leader for this week.
Voile Skirts worth $10.00. Sale price... ... ...$5.85
$6.50 Panama Skirts... ....$4.95 each
(Second Floor)

A Bargain In 19 in. Taffeta

Among other important specials for the next few days, we are placing in our west window, a regular 19 inch taffeta in all desirable shades. This quality is worth 75 cents per yard. JULY SALE PRICE 48 CENTS PER YARD.

Important Sale of Lace Curtains

25% Discount.

This is not house cleaning time with you but you can always use a few pairs of good lace curtains if the price is low enough and the quality high enough. If you can use any from our stock the price during this sale is 25 per cent less than regular value

THE FOUNTAIN DRY GOODS CO.

SPECIAL SALE

THIS WEEK

BOYS' HATS

We have one hundred boys' Mercerized Canvas Hats that sold for 50c and $1.25. We are going to sell all of these hats this week, for..... **39c Each**

BOND'S

The Home of Good Clothes.

LIST OF 94

Continued From Page One

Gladys Haines, Ruth Blair, Alph Davis, Clyde Endsley, Elizabeth Trenor Carence Mizer

Carrie Beall, R. Merne Hahn, Mary A. Trenor, Lee Wright, Walter Jennings, Arthur Bechtol, John Richmond, Loran Leighninger, Roy Leavengood, Nellie Hagelbarger, Clarence Haxton, Dale Miller, Myrtle Mikesell, Madge Mohler

Hazel Clark, Mary H. Dean, Earl Waters, Rachel Coggins, Lloyd McCaskey, Ezra Bender, Georgia Rutledge, Rachel Sensibaugh, Laura Bonham.

Fern Ralston, Palmer Martin, Ralph Robinson, Ruth Maston, Stanley Uffner, John Davis, Maria Carter, Belle McCune, Laura Jones, Vannie E. Hart.

Hay's Hair Health

Never Fails to RESTORE GRAY or FADED HAIR to its NATURAL COLOR and BEAUTY

No matter how long it has been gray or faded. Promotes a luxuriant growth of healthy hair. Stops its falling out, **and positively removes Dandruff.** Keeps hair soft and glossy. Refuse all substitutes. 2½ times as much in $1.00 as 50c size.

IS NOT A DYE.

Philo Hay Spec. Co., Newark, N. J.
$1 and 50c bottles, at druggists"
C. E. ANDERSON

We Own And Will Sell

The new Coshocton County Road District Bonds to net four per cent interest free of tax.

Telephone your orders at once.

$500 Denominations.

The Peoples Banking & Trust Company.

Criterion Restaurant

Meals 25c.

REMEMBER

McCONNELL & KARR

Write all kinds of Insurance and sell real estate.

Office—111 South Fourth Street
Both Phones.

Citizens phone 3-964
Bell Phone, Strome & Foster's

DR. H. S. MURPHEY

Veterinarian.

Special Attention to Surgical Cases
All domestic and pet animals treated.
WARSAW, OHIO.

NEWSPAPER ARCHIVE®